



## SIGNAL CONDITIONERS

Temperature Transmitters, Alarm Units, Indicators,  
Signal Isolators, Configurations kits

- Complete range of Temperature Transmitters for in-head and DIN-rail mounting
- App for wireless configuration and monitoring via NFC and Bluetooth
- Complete range of Loop Powered Isolators and Isolation Transmitters
- Alarm Units for monitoring of temperature and process signals
- Selection of Loop Powered Indicators

**INOR**

# INOR

## Specialists in industrial temperature measurement

INOR is a world-leading manufacturer and supplier of signal conditioners for temperature measurement in the process industry. With 80 years of experience in developing and producing signal conditioners, INOR has gradually built up its reputation as an international leader. Along with our two subsidiaries in Germany, Finland and partners in more than 50 countries, we can provide products, solutions and services worldwide.

## Optimal products and solutions for all industries

INOR is always a fair and reliable partner to its customers, business partners and employees. We provide our customers with optimal products and solutions which always meet or exceed their expectations in terms of quality, performance capability, service and design. Our customers are registered in diverse branches of industry such as chemicals, petrochemicals, water, wastewater, food & beverages, pharmaceuticals, oil and gas, power plants, steel, pulp and paper etc.

## Acknowledged high quality

INOR is ISO 9001 certified and has a long history of quality assurance work. We actively put the customer first and make a dedicated effort to give the customer extra value when purchasing our products. Inor's products are acknowledged to be of the highest quality, which is why we offer a 5-year warranty. Our standards and optimal manufacturing process help to create products with excellent stability, accuracy and EMC properties.

## Constant pursuit of environmentally efficient solutions

INOR environmental objectives are to prevent and reduce harmful effects on the environment, people and property caused by our processes, and to use natural resources in a sustainable manner. INOR continuously strive to improve it's environmental performance, for instance by reducing our waste discharges, using green electricity while at the same time reducing the total use of electricity, reduce the use of hazardous substances in our production and replace paper documents with electronic documents. INOR has a high environmental focus on both our and our customers processes and has been ISO 14001 certified since 2002.

## Highlights

- Complete product portfolio in signal conditioning
- 80 years of experience
- Always the highest product quality
- Global network to provide products, solutions and services
- 5 year warranty

# THEORY AND FACTS

## Temperature Transmitters

What is a temperature transmitter?	10
Why using temperature transmitters?	11
Why using isolated transmitters?	12
Where to mount the transmitters?	13
2-, 3- and 4-wire transmitter	14
2-, 3- and 4-wire connection for RTD sensors	15
Smartsense - Sensor isolation monitoring	18

## INOR Goes Wireless

Wireless Concept	20
------------------	----

## Transmitter overview

Transmitter selection list	22
----------------------------	----

# PRODUCTS

## In-Head 2-wire Transmitters



<b>APAQ-H</b> Analog Adjustable 2-wire Transmitters	24
--	----



<b>IPAQ C202</b> PC-Programmable 2-wire Transmitter for Pt100 Input	25
---	----



<b>MINIPAQ-HLP</b> Basic Programmable 2-wire Transmitter	26
---	----



<b>IPAQ C330</b> Universal PC-Programmable 2-wire transmitter	27
--	----



<b>IPAQ-H<sup>PLUS</sup></b> High-precision, Universal Programmable 2-wire Transmitter	28
--	----



<b>IPAQ C530</b> Universal, Hart-compatible 2-wire Transmitters	29
--	----



<b>IPAQ C520</b> Hart Compatible Universal Dual-input 2-wire Transmitters	30
---	----

### DIN-Rail 2-wire Transmitters



<b>APAQ-LC</b> Analog Adjustable 2-wire Transmitters	31
---	----



<b>IPAQ R202</b> PC-Programmable 2-wire Transmitter for Pt100 Input	32
---	----



<b>MINIPAQ-L</b> Basic Programmable 2-wire Transmitter	33
---	----



<b>IPAQ R330</b> Universal Programmable 2-wire Transmitters	34
--	----



<b>IPAQ-21/-22</b> Universal, 1- & 2-channel Programmable 2-wire Transmitters	35
---	----



<b>IPAQ-L<sup>PLUS</sup></b> High-precision, Universal Programmable 2-wire Transmitter	36
--	----



<b>IPAQ R530</b> Universal, Hart-compatible 2-wire Transmitters	37
--	----



<b>IPAQ R520</b> Hart Compatible Universal Dual-input 2-wire Transmitters	39
---	----



<b>DB537</b> Analog 2-wire Transmitter for Potentiometer Input	38
---	----

### In-Head and DIN-Rail 3-wire Transmitters



#### APAQ-3HPT

Analog Adjustable 3-wire Transmitters

40



#### APAQ-3LPT

Analog Adjustable 3-wire Transmitters

41

### DIN-Rail 4-wire Transmitters



#### IPAQ-4L

Universal High-isolation 4-wire Transmitter

42



#### DA576

Precision Transmitter for  
Absolute and Differential Temperature Measurement

43

### Compact & OEM Transmitters



#### IPAQ CT20

Analog PC-configurable compact transmitter

44

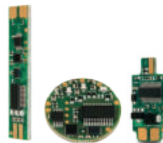

#### OEM202

Analog temperature transmitters for integration  
into temperature sensors, systems or machines

45

### Alarm Units



#### SR335

Alarm Unit with Pt100 Input  
and Double Relay Outputs

46



#### SR360

Alarm Unit with Current and Voltage Input  
and Double Relay Outputs

47



#### SR535

Alarm Unit with Pt100 Input and 4-20 mA Output

48



#### SR560

Dual Channel Alarm Unit for mA/V Signals

49

### Isolation Transmitters with Special Features



#### DA561

Isolation Transmitter for mA/V Signals  
with 2-wire Transmitter Supply

50



#### DA562

Dual Channel Isolation Transmitter for mA/V Signals

51



#### IPAQ-L(mA)

Programmable 2-wire Isolation Transmitter  
for mA Signals

52

### Power Supply



#### ME544

4-channel Power Supply for 2-wire Transmitters

53

### Accessories



#### ICON-X KIT

Transmitter Configuration Kit with USB Communication

54



#### ICON-BT KIT

Transmitter Configuration Kit with  
Bluetooth Communication

55

### ConSoft - Inor Configuration Software

56

### Indicators



#### LED-/LCD-W11

Loop Powered LED & LCD Indicators  
for Field Mounting

57



#### LED-W11X

Loop Powered, Ex-approved LED Indicator  
for Gas Zone 1 & 2

58



#### LCD-H20

Loop Powered LCD Indicator for In-Head Mounting

59

## Contents:



### LCD-H30

Loop Powered Heavy-duty LCD  
Field Indicator

60

## Safe Potential Separation and System Integration

61

## IsoPAQ Selection Tables

62

## Loop Powered Isolators



### IsoPAQ-611/-612

1- & 2-channel Loop Powered Isolators  
for separation of 0(4)-20 mA Signals

64



### IsoPAQ-11L/-12L

1- & 2-channel Loop Powered Isolator  
for Separation of 0(4)-20 mA Signals

66



### IsoPAQ-110L

1- & 2-channel Loop Powered Isolators  
for 0(4)-20 mA Signals

68



### IsoPAQ-21L/-22L

1- & 2-channel Loop Powered Isolator for 0(4)-20 mA  
Signals with High Isolation and Protective Separation

70

## Transmitter Repeater



### IsoPAQ-610

Transmitter Repeater for Powering and Isolation  
of 2-, 3- and 4-wire Transmitters

72



### IsoPAQ-110R

Transmitter Repeater for Powering and Isolation  
of 2-wire Transmitters

74

## Isolation Transmitters for Unipolar Process Signals



### IsoPAQ-30P

Basic Isolation Transmitter for Unipolar mA/V Signals  
with Calibrated Range Selection

76



### IsoPAQ-131P

Basic Isolation Transmitter for Unipolar mA/V Signals  
with Fixed Ranges

78

## Contents:



<b>IsoPAQ-632</b> Signal Splitter/Repeater with double outputs for mA and V signals	80
---	----



<b>IsoPAQ-641</b> High-performance isolation transmitter for mA/V Signals with calibrated range selection	82
---	----



<b>IsoPAQ-40P</b> High-performance Isolation Transmitter for Unipolar mA/V Signals with Calibrated Range Selection	84
--	----



<b>IsoPAQ-41P</b> High-performance Isolation Transmitter for Unipolar mA/V Signals with Fixed Ranges	86
--	----



<b>IsoPAQ-51P</b> High-performance Isolation Transmitter for Unipolar mA Signals with Fixed Range and Zero/Span Adjustment	88
--	----

## Isolation Transmitters for Bipolar and Unipolar Process Signals



<b>IsoPAQ-661</b> Isolation transmitter for Bipolar and Unipolar mA/V signals with calibrated range selection	90
---	----



<b>IsoPAQ-161P</b> Isolation Transmitter for Bipolar and Unipolar mA/V Signals with Fixed Ranges	92
--	----



<b>IsoPAQ-60P</b> High-performance Isolation Transmitter for Biopolar and Unipolar mA/V Signals with Extensive Range Selection and Zero/Span Adjustment	94
--	----

## Isolation Transmitter for Unipolar Shunt Voltages



<b>IsoPAQ-70S</b> Basic Isolation Transmitter for Unipolar Shunt Voltages with Calibrated Range Selection	96
---	----



### Isolation Transmitter for Bipolar and Unipolar Shunt Voltages



#### IsoPAQ-80S

High-performance Isolation Transmitter for Bipolar and Unipolar Shunt Voltages with Extensive Range Selection and Zero/Span Adjustment

98

### IsoPAQ Accessories



#### IsoPAQ-Connect

In-Rail-Bus Power Terminal

100



#### IsoPAQ-Rail Bus

In-Rail-Bus Bus Connector  
5-wire bus system for DIN rail

101

# TEMPERATURE TRANSMITTERS

This section will describe the following basic facts about temperature transmitters:

What is a temperature transmitter?

Why using temperature transmitters?

Why using isolated transmitters?

Where to mount the transmitters?

## What is a temperature transmitter?

A temperature transmitter is generally recognized as a device, which on the input side is connected to some sort of temperature sensor and on the output side generates a signal that is amplified and modified in different ways. Normally the output signal is directly proportional to the measured temperature within a defined measurement range. Many additional features can be added depending on the type of transmitter being used.

The features of the temperature transmitters are often described by using different terms with respect to technology, mounting method, functions etc.

The following is a short summary of the terms used.

## Technology

### Analog transmitters

These transmitters are designed on analog circuit technology. They normally offer basic functions such as temperature linearization and sensor break detection. Sometimes they are adjustable for different measuring ranges, often with a fast response time.

### Digital transmitters

This transmitter type is mainly based on a microprocessor. They are often called intelligent transmitters, because they normally offer many extra features, which are not possible to realize in analog transmitters.

Read more about these features in the product descriptions for the IPAQ and MESO transmitters.

## Mounting method

### In-head transmitters

In-head transmitters are designed for mounting in the connection heads of temperature sensors. All Inor's in-head transmitters fit into DIN B heads or larger. Special care has to be devoted to the ruggedness because of the harsh

conditions that sometimes exist.

### DIN rail transmitters

Din rail transmitters are designed to be snapped onto a DIN rail. The Inor transmitters fit on a 35 mm rail according to DIN EN 50022.

## Input type

### RTD transmitters

RTD transmitters are used only for RTD sensors (Pt100, Pt1000, Ni100 etc.). Normally they can handle only one RTD type. Most of Inor's transmitters can handle more than one type of RTD, and are either fix-ranged or adjustable. They all have a temperature linear output.

### Thermocouple (T/C) transmitters

A T/C transmitter measures a mV-signal from the T/C and compensates for the temperature of the cold junction. The cold junction compensation (CJC) is normally made by measuring the terminal temperature. Alternatively some transmitters can be adjusted to compensate for an external fixed cold junction temperature. Pure T/C transmitters are often not temperature linearized because of the complicated nonlinearity of the T/Cs.

### Universal transmitters

Universal transmitters are normally of the intelligent (microprocessor based) type. They are programmable for different input types and ranges and have an accurate temperature linearization. The Inor transmitters in the IPAQ and MESO families are all universal with input types such as RTDs, T/Cs, resistance, voltage and current. For details, see the product descriptions.

## Output type

### Analog output

The output signal is a current, 4-20 mA, some transmitters are also available with 0-20 mA or 0-10V output. The signal is normally proportional to the

measured value within a defined measurement range (temperature linear).

### Digital output

The measured value (temperature) is presented as a binary coded message. So called Fieldbus transmitters use this technique. The Fieldbus transmitters on the market today use different standards for the communication thus creating some problems when integrating them with other instrumentation.

Examples of standards available are: Profibus, Interbus, Foundation Fieldbus, LonWorks and CAN-bus.

### Analog and digital output

The HART transmitters (see description under the MESO/IPAQ 520 transmitters) have an analog output with a superimposed digital signal on the same wires. Typically the analog signal is used for normal measurements and the digital signal only for temporary measurements because of the low communication speed. The digital signal is mainly used for configuration and status information.

## Output / power supply connection

(See also under part 2-, 3- and 4-wire transmitters)

### 2-wire transmitters:

Totally two leads are used in common for power supply and output signal.

### 3-wire transmitters:

Totally three leads are used for power supply and output signal. One lead is common.

### 4-wire transmitters:

Totally four leads are used, two for the power supply and two for the output signal.

## Isolation

### Non-isolated transmitters

These transmitters have leading connections between for instance input and output circuits. They should be used with care.

### Isolated transmitters

Isolated transmitters have no leading connections between circuits that are isolated from each other. The isolation effectively eliminates the risk for circulating currents and facilitates the connection of transmitters to control systems with grounded inputs.

Read more under "Why using isolated transmitters?"

## Why using temperature transmitters?

The following part gives some important reasons for using temperature transmitters in temperature measurements.

### To convert the low-level sensor output to an amplified signal.

The amplified signal is much less sensitive to electrical disturbances. This is particularly important if the sensor is located far away from the receiving instrumentation. Long cables and low signal levels increase the risk for significant disturbances in the measurement.

### To convert the unlinear sensor output to a temperature linear standard signal.

Typical standard signals are 4-20 mA, 0-10 V. Other standard signals are 0-20 mA, 0-5 mA, 1-5 V, 2-10 V.

Thanks to the standard signals, which are proportional to the temperatures, it is possible to use standard instruments for indication, recording etc. and standard input modules in PLCs or DCSs. This greatly simplifies the plant engineering.

### To reduce the costs for cables and other instrumentation.

If field mounted transmitters are used, the cable costs can be reduced.

Only two leads are required, if a 2-wire transmitter is used, compared to three or four for RTDs.

Standard signal cables can be used instead of more expensive compensation or extension cables for T/Cs.

Normally all the connected instrumentation is less expensive if using standard input signals like for instance 4-20 mA.

### To improve the safety of the temperature measurement.

The safety can be improved by letting the transmitter supervise the sensor leads. The Sensor Break Protection will indicate broken sensor leads and force the output to a user defined level.

### To improve the accuracy of the temperature measurement.

The accuracy can be improved by letting the transmitter compensate for sensor errors (Sensor Error Correction) or errors in connected instrumentation (System Error Correction).

See section Software / IPRO 4.

Measuring errors due to reduced isolation in the sensor or between the sensor leads can be avoided with the SmartSense function. This function is a standard feature in most of the Inor intelligent transmitters. See the description of SmartSense later in this section.

### To improve the functionality of the temperature measurement.

Useful functions can be included together with the measurement, especially when using the intelligent IPAQ and MESO transmitters.

Some examples are:

**Dampening function** to reduce instabilities of the measuring value.

**Loop calibration output.** The transmitter generates an accurate output signal that is used to calibrate or check other instruments in the measurement loop.

**On-screen real time presentation** of measured values (in °C or °F) and output signal. The presentation can be in numerals, as bar graphs or as a line recorder.

## Why using isolated transmitters?

Fig. 1

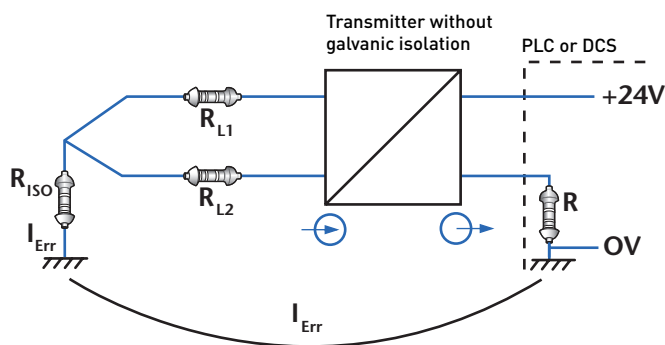
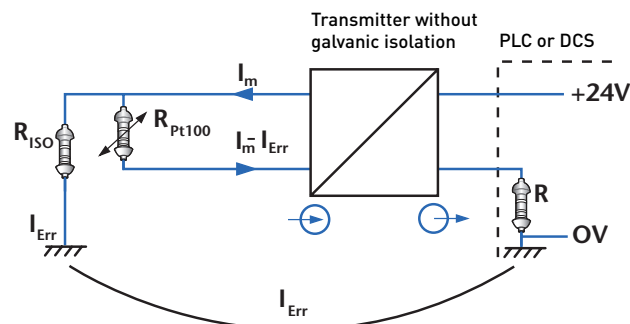

Fig. 2



### Measurements with thermocouples

Figure 1 shows a typical situation, when using T/Cs connected to a PLC or DCS over a non-isolated transmitter.

The isolation to ground  $R_{ISO}$  is sometimes rather low, e.g. at high temperatures and/or small dimensions of the T/C.

An undesired "ground current"  $I_{Err}$  of variable magnitude, depending on the actual situation, will arise. The ground current will flow through the T/C and cause voltage drops over the resistances  $R_{L1}$  and  $R_{L2}$  in the T/C leads. These voltage drops will interact with the EMF generated by the T/C and can cause significant measuring errors.

It is sometimes hard to foresee and calculate these errors, but it is not unusual that they can reach 5-10 % of the measuring range.

If the transmitter is galvanically isolated between the input and output circuit, the ground loop will be cut off, and the ground current will be stopped. No errors will arise due to a low isolation between T/C and ground.

### Measurements with RTDs

Figure 2 shows an RTD sensor connected to a PLC or DCS over a non-isolated transmitter.

The isolation to ground  $R_{ISO}$  is normally very high in a "healthy" RTD, typically 50 to 500 M $\Omega$ . However, under certain conditions it happens that the internal isolation of an RTD can be significantly reduced. Reasons might be wear or damage causing moisture to penetrate into the RTD.

Depending of the value of  $R_{ISO}$  a certain portion  $I_{Err}$  of the measuring current  $I_m$  will pass through the ground and not through the RTD sensor. This will cause a measuring error.

If the transmitter is galvanically isolated between the input and output circuit, the ground loop will be cut off, and the ground current will be stopped. No errors will arise due to a low isolation between RTD and ground.

### Conclusion

To be sure about a good measuring result, use isolated transmitters!

## Where to mount the transmitters?

In an industrial plant, where there are normally long distances between the measuring points and the receiving instrumentation, some important aspects regarding the location of the transmitters can be mentioned.

There are basically three different locations for the mounting of the temperature transmitters:

- In-head mounting - inside the connection head of the temperature sensors.
- Field mounting - close to the temperature sensors.
- Central mounting - in the vicinity of the control room.

### In-head mounting

The transmitters are mounted directly inside the connection head and are normally replacing the terminal block. All Inor's In-head transmitters fit in a DIN B head or larger. They are designed and tested for the harsh conditions that In-head transmitters will often meet.

This way of mounting normally offers the biggest advantages. It is however necessary to be aware of the environmental influence (mainly the temperature) on the measurement accuracy.

#### Advantages

- Maximum safety in the signal transmission. The amplified signal, e.g. 4-20 mA, is very insensitive to electrical disturbances being induced along the transmission cable.
- Cost savings for the transmission cables. Only two leads are required if a 2-wire transmitter is used.
- Cost savings for installation. No extra connection points because of the transmitter.
- Cost and space savings. No extra housings or cubicles are needed.
- Field instruments, e.g. indicators, can easily be installed, also at a later stage without redesigning the measuring circuits. For instance, if using the Inor IPAQ-H<sup>PLUS</sup>, IPAQ-HX<sup>PLUS</sup> or IPAQ 520 transmitters, an Inor digital display can be connected, or loop powered indicators can be installed in the 4-20 mA loop.

#### Disadvantages

- The ambient temperatures can be outside the allowed limits for the transmitters.
- The ambient temperature influence

on the measuring accuracy has to be considered. If the temperatures are expected to deviate strongly from normal room temperature, and if the highest possible accuracy is required, we recommend using Inor's high-performance transmitters IPAQ-H<sup>PLUS</sup>, IPAQ-HX<sup>PLUS</sup> or IPAQ 520 because of their extreme temperature stability.

- Extreme vibrations might cause malfunction of the transmitters.
- The location of the temperature sensor can give maintenance problems.

### Field mounting

The transmitters are either mounted directly beside the temperature sensors or in the vicinity of the sensors. Often more than one transmitter is mounted in the same field box.

This method is more expensive than In-head mounting, but otherwise a good alternative offering most of the advantages of In-head mounting without the disadvantages mentioned above.

#### Advantages

- High safety in the signal transmission. The main part of the signal transmission is made with an amplified signal.
- No extreme temperatures or vibrations exist. This facilitates accurate and safe measurements.
- Cost savings for transmission cables (See above).
- A wider selection of transmitters is available. DIN rail transmitters can also be used.
- Field instruments can often be installed easily (See above).
- Maintenance can normally be carried out without problems.

#### Disadvantages

- Higher installation costs compared to In-head mounting.
- Costs and space requirements for transmitter boxes or cubicles.

### Central mounting

In this case, the transmitters are placed in the vicinity of the control room or in another central part of the plant. They are often mounted inside cubicles, and/or closed rooms. The ambient conditions are normally very good and stable.

This method offers the most convenient conditions for maintenance and the best possible environment for

the transmitters. There are on the other hand some disadvantages that should be considered.

#### Advantages

- Convenient conditions for installation, commissioning and maintenance.
- Minimum risk for environmental influences (e.g. temperature influence).

#### Disadvantages

- Reduced safety in the signal transmission. The low-level sensor signal is rather sensitive to electrical disturbances being induced along the transmission cable.
- Relatively high costs for cabling. T/C measurements require compensation or extension cables all the way to the transmitters. RTD measurements with high accuracy should be done in 4-wire connection to get rid of the lead resistance influence (See section Transmitter Connections).
- Costs and space requirements for cubicles or frames.
- Rather complicated and expensive to connect field instruments, e.g. indicators.

## 2-, 3- and 4-wire transmitter

This part describes three transmitter groups with respect to output and power supply connections:

**2-wire transmitters:** Totally two leads are used in common for power supply and output signal.

**3-wire transmitters:** Totally three leads are used for power supply and output signal. One lead is common.

**4-wire transmitters:** Totally four leads are used, two for the power supply and two for the output signal.

Fig. 3 2-wire transmitter

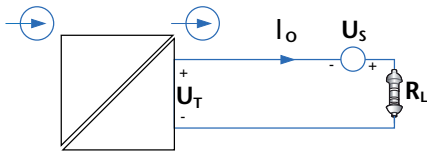

Fig. 4 3-wire transmitter

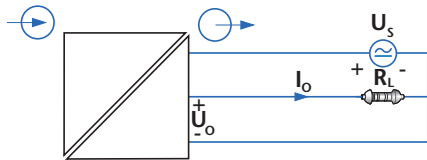
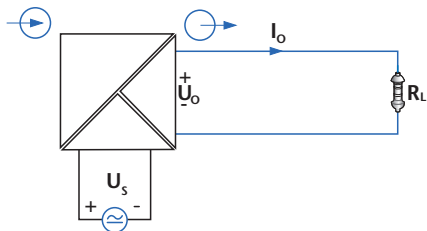

Fig. 5 4-wire transmitter



### 2-wire transmitters

This is the most frequently used transmitter type today, especially for field mounted transmitters and transmitters in hazardous locations.

Fig. 3 shows the principal diagram

The power supply  $U_s$  and the output signal  $I_o$  are using the same pair of leads.

The power supply is a DC voltage, which is allowed to vary according to the transmitter specifications, e.g. 6.5 to 36 VDC for IPAQ-H.

The output signal is standardized to 4-20 mA, but intermediate and reversed values occur too.

The maximum load  $R_{L\max}$  is depending on the supply voltage and the minimum voltage over the transmitter  $U_T$  and is specified separately for all 2-wire transmitters in a Load Diagram. For calculation of the maximum load, the formula can be used:

$$R_{L\max} = \frac{U_s - U_T}{I_{\max}}$$

Advantages of 2-wire transmitters:

- Reduced cable and installation costs with only two leads.
- Reduced dimensions, heat losses and costs since a mains transformer is not needed.
- Direct connection to PLC or DCS using active inputs (using the system's internal transmitter supply).
- Allow for big variations in the supply voltage.
- Simple and cost effective Intrinsically Safe installations in hazardous locations.
- Well-established technique makes the 2-wire transmitters compatible with other instrumentation.

Disadvantages of 2-wire transmitters:

- Output signal limited to 4-20 mA (or intermediate values).
- Because of the low power supplied to the 2-wire transmitters (can be as low as 25 mW), power consuming functions (alarm relays etc.) can not be included.
- Since the power supply is galvanically connected to the output signal, special caution is necessary when using power supplies that are grounded and/or common for a number of transmitters.

### 3-wire transmitters

This transmitter type is rarely used for industrial applications, probably because it is a mixture of the 2- and 4-wire technique, not offering the full advantages of any of them. For the time being, Inor is not manufacturing 3-wire transmitters.

Fig. 4 shows the principal diagram.

The 3-wire transmitter has one power supply circuit and one output circuit. Because these circuits have one point in common, it is enough to use only three leads between transmitter and power supply / load.

The supply voltage  $U_s$  is typically 12-36

VDC, but other voltages such as 24 VAC can be found.

The output signal  $I_o$  or  $U_o$  can be a DC current or DC voltage, e.g. 0/4-20 mA, 0/1-5 V or 0/2-10 V.

The minimum and maximum load  $R_L$  depend on supply voltage and type of output.

Advantages of 3-wire transmitters:

- Reduced cable costs compared to 4-wire transmitters.
- Accept AC and DC supply voltage.
- Big variety of output signals.

Disadvantages of 3-wire transmitters:

- Since the power supply is galvanically connected to the output signal, special caution is necessary when using power supplies that are grounded and/or common for a number of transmitters.
- 3-wire transmitters are normally not designed for Intrinsically Safe installations.

### 4-wire transmitters

The 4-wire transmitters are used, when it is preferred to have the output and power supply isolated from each other, or when the transmitter functions (e.g. relays, lighted display etc.) require more power than what is available for 2-wire transmitters.

Fig. 5 shows the principal diagram.

In the 4-wire transmitters, the power supply  $U_s$  and the output signal  $I_o$  or  $U_o$  are separated and normally isolated from each other.

The supply voltage can vary from 12 VDC to 230 VAC.

The output signal  $I_o$  or  $U_o$  can be a DC current or DC voltage, e.g. 0/4-20 mA, 0/1-5 V or 0/2-10 V.

The minimum and maximum load  $R_L$  depend on supply voltage and type of output.

Advantages of 4-wire transmitters:

- Accept DC and AC (up to 230 V) supply voltage.
- Since the power supply is galvanically isolated from the output signal, there are no problems using power supplies that are grounded and/or common for a number of transmitters.
- Can handle more power consuming functions like relays, displays, sensor excitations etc.

Disadvantages of 4-wire transmitters:



- Higher cable and installation costs when field mounted (compared to 2-wire transmitters).
- Increased dimensions, heat losses and costs due to built-in mains transformer (compared to 2-wire transmitters).
- Normally have to be mounted outside the hazardous locations.

## 2-, 3- and 4-wire connection for RTD sensors

This part describes three connection types used for RTD:

**2-wire connection:** Two leads connect sensor and transmitter.

**3-wire connection:** Three leads connect sensor and transmitter.

**4-wire connection:** Four leads connect sensor and transmitter.

Fig. 6 2-wire connection

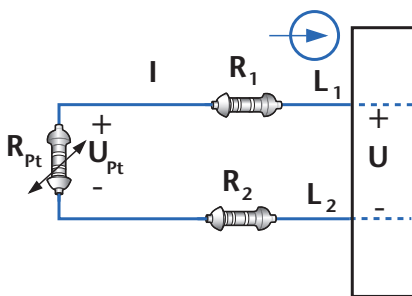
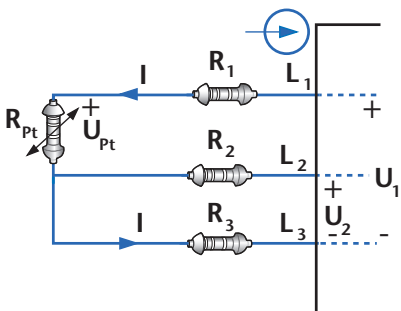

Fig. 7 3-wire connection



In the following part, the pros and cons of the different connection types are explained.

Things to observe and the effects of wrong connections are also mentioned.

The examples below are given for RTD's (e.g. Pt100 sensors), but in principle they apply to all resistance sensors.

The grouping is based on the transmitter design or configuration and not on the number of leads actually used between sensor and transmitter.

### 2-wire connection

This connection is seldom used in industrial measurements, because of the accuracy problems involved.

Fig. 6 shows the input wiring.

The transmitter sends out a constant measuring current  $I$ , which generates a voltage  $U$  measured by the transmitter.

The voltage is  $U = I \cdot (R_{Pt} + R_1 + R_2)$ .

The correct value would be the voltage over the sensor resistance  $R_{Pt}$  only, i.e.  $U_{Pt} = I \cdot R_{Pt}$ . Thus the lead resistances  $R_1$  and  $R_2$  create a measuring error.

As a rule of thumb, the error due to the lead resistance ( $R_1 + R_2$ ) is approximately 2.6 °C (4.7 °F) per ohm for a Pt100 sensor and 10 times less for a Pt1000 sensor.

If the lead resistance is known, the transmitter can be manually adjusted to compensate for the lead resistance.

Since this is a fixed compensation, changes in the lead resistance, due to temperature variations, will not be taken care of.

**Advantages of 2-wire connection:**

- Reduced cable costs (depends on distance).

**Disadvantages of 2-wire connection:**

- Considerable measuring errors can occur without compensation for lead resistance.
- Time-consuming compensation for lead resistance.
- Errors due to variation in the cable temperature can never be eliminated.

### 3-wire connection

The 3-wire connection is today the dominating technique for connection of RTD sensors, especially in industrial use. The reason is the combination of automatic compensation for the lead resistance and reasonable cable costs.

Fig. 7 shows the input wiring.

In principal, most transmitters for 3-wire connection work in the same way. A constant measuring current  $I$  is sent through lead  $L_1$ , the sensor element and lead  $L_2$ , generating a voltage  $U_1$ , which is  $U_1 = I \cdot (R_{Pt} + R_1 + R_2)$ .

To get rid of the influence of  $R_1$  and  $R_2$ , an extra lead  $L_3$  is connected to one side of the sensor element. No current is flowing in this lead because of a very high input impedance, so the voltage  $U_2$  is  $U_2 = I \cdot R_2$ . Assuming that the lead resistances are identical,  $R_1 = R_2 = R_L$ , and letting the transmitter calculate a voltage  $U$ , which is  $U = U_1 - 2 \cdot U_2$ , the result will be:

$$U = I \cdot R_{Pt} + 2 \cdot I \cdot R_L - 2 \cdot I \cdot R_L \text{ or: } U = I \cdot R_{Pt} = U_{Pt}$$

Table 1

	Resistance difference, Rdiff	
	0,1 ohm	1,0 ohm
Pt 100	0,26°C/0,47°F	2,6°C/4,7°F
Pt 1000	0,03°C/0,05°F	0,26°C/0,47°F

Fig. 8 "Unclean" connection

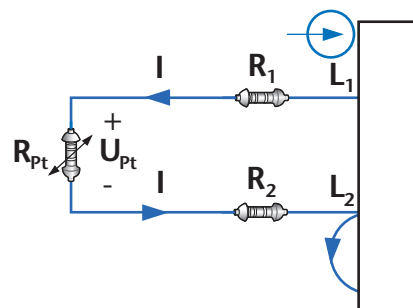

Thus we have an expression, which vary directly with the sensor resistance and without influence of the lead resistances.

**Note:**

It is very important that lead  $L_1$  and  $L_2$  have equal resistance. To avoid the risk of mixing up the leads, always keep all 3 lead resistances as equal as possible.

For practical reasons, all transmitters have an upper limit for the lead resistances of typically 15-25 ohm per lead (see Specifications).

Table 1 shows examples of the errors in a 3-wire connection for Pt100 and Pt1000 caused by a difference in resistances, Rdiff, between  $L_1$  and  $L_2$ .

Examples of "unclean" connections

For different reasons, the user might connect sensors with only two leads or with four leads to transmitters for 3-wire connection.

#### Two sensor leads together with transmitter for 3-wire connection

A typical connection can be as shown in fig. 8.

It is important to note that, even if all three terminals of the transmitter are used, the automatic compensation for lead resistance is not working.

The error due to the lead resistance is the same as described above for 2-wire connection, i.e. approximately 2.6 °C (4.7 °F) per ohm total lead resistance ( $R_1+R_2$ ). Manual (fixed) compensation can normally be performed.

Fig. 9 "Unclean" connection

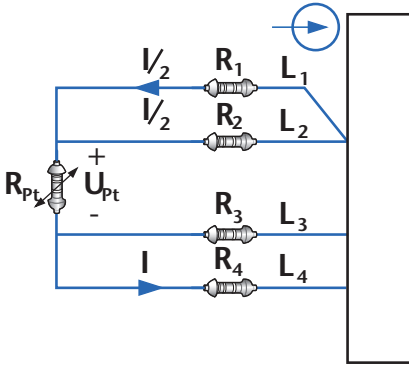

Fig. 10 4-wire connection

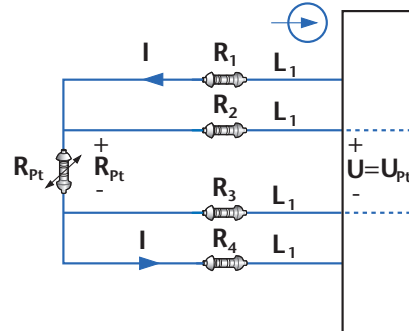

Fig. 11 "Unclean" connection

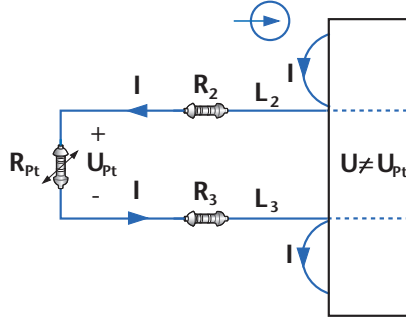
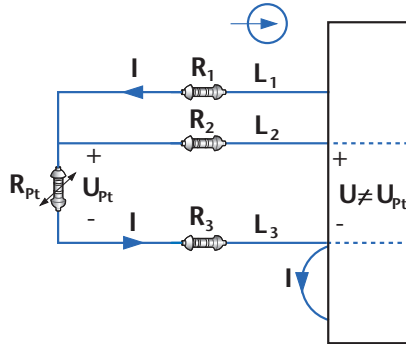

Fig. 12 "Unclean" connection



#### Four sensor leads together with transmitter for 3-wire connection

Sometimes the four sensor leads are connected as shown in fig. 9.

Because the three lead resistances, as seen from the transmitter, are not equal, the automatic compensation for lead resistance is not working properly. The measuring error depends on the difference in lead resistance, as described above.

**Solution:** Use only three of the sensor leads.

#### Conclusion

With two leads to the sensor, the 3-wire connection will neither improve the accuracy nor make it worse compared to the 2-wire connection.

With four leads to the sensor, the 3-wire connection will not compensate the lead resistance properly.

#### Advantages of 3-wire connection:

- Automatic compensation for the resistance in the leads connecting sensor and transmitter.
- Reduced cable costs compared to 4-wire connection.

#### Disadvantages of 3-wire connection:

- An unbalance in the resistance of the three sensor leads might cause consi-

derable measuring errors.

- Poor connections, i.e. corroded or loose terminals, can cause measuring errors due to extra and unequal resistances.

#### 4-wire connection

The 4-wire connection of RTD sensors is used when the highest accuracy is required, e.g. in research laboratories and for critical industrial measurements. With the 4-wire connection, the influence of the lead resistances is fully eliminated. Even resistances due to poor connections will have no influence.

Fig. 10 shows the input wiring.

A constant measuring current  $I$  is sent through lead  $L_1$ , the sensor element and lead  $L_4$ , generating a voltage  $U_{Pt}$  over the sensor element, which is  $U_{Pt}=I \cdot R_{Pt}$ . This voltage is measured by connecting two leads,  $L_2$  and  $L_3$ , from the sensor to a high impedance input of the transmitter. Practically no current is flowing in  $L_2$  and  $L_3$ , so there is only a negligible voltage drop over these leads, and the transmitter will directly measure the voltage:

$$U=I \cdot R_{Pt}=U_{Pt}$$

the sensor resistance and that was reached without any reservations for the lead resistances.

**For practical reasons, all transmitters have an upper limit for the lead resistance of typically 15-25 ohm per lead (see Specifications).**

#### Examples of "unclean" connections

For different reasons, the user might connect sensors with only two leads or with three leads to transmitters for 4-wire connection.

#### Two sensor leads together with transmitter for 4-wire connection

A typical connection can be as shown in fig. 11.

Please note that, even if all four terminals of the transmitter are used, the lead resistances  $R_2$  and  $R_3$  will directly create a measuring error.

The voltage seen from the transmitter is

$$U=I \cdot (R_{Pt}+R_2+R_3) \neq U_{Pt}$$

The error due to the lead resistance is the same as described above for 2-wire connection, i.e. approximately 2.6 °C (4.7 °F) per ohm total lead resistance ( $R_2+R_3$ ). Manual (fixed) compensation can normally be performed.



Three sensor leads together with transmitter for 4-wire connection

A typical connection can be as shown in fig. 12.

Even if all four terminals of the transmitter are used, in this example the lead resistance  $R_3$  will directly create a measuring error.

The voltage seen from the transmitter is

$$U = I \cdot (R_{pt} + R_3) \neq U_{pt}$$

The error due to the lead resistance is approximately 1.3 °C (2.3 °F) per ohm of the resistance in each lead ( $R_1$ ,  $R_2$  or  $R_3$ ). Manual (fixed) compensation can normally be performed.

#### Conclusion

With two leads to the sensor, the 4-wire connection will neither improve the accuracy nor make it worse compared to the 2-wire connection.

With three leads to the sensor, the 4-wire connection will make the accuracy worse compared to the 3-wire connection.

#### Advantages of 4-wire connection:

- High accuracy because the resistances in the leads connecting sensor and transmitter have no influence.
- Poor connections, i.e. corroded or loose terminals, will not influence the accuracy in most cases.

#### Disadvantages of 4-wire connection:

- Increased cable costs compared to 2-wire and 3-wire connection.

# SMARTSENSE – SENSOR ISOLATION MONITORING

This section describes how the isolation influences the measurements with RTDs and Thermocouples - independent of manufacturer - and how to get an early warning regarding errors due to low isolation.

Fig. 1

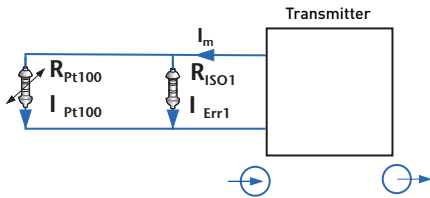

Fig. 2

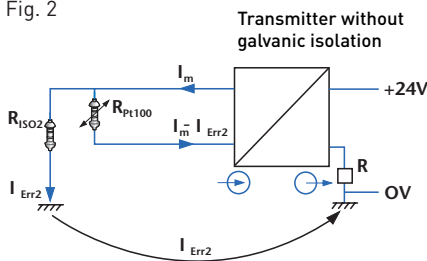
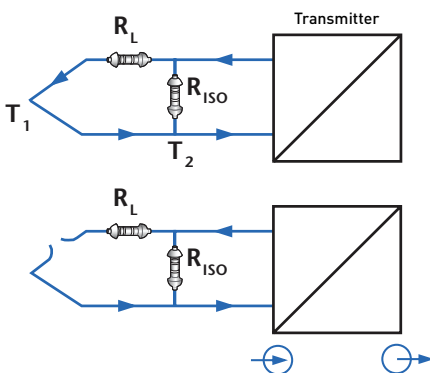

Fig. 3



The structures of Pt100 and thermocouple thermometers have properties, which can lead to erroneous measurements. This is independent of brand and type. One of these often neglected sources of error is the isolation in the thermometer, which, if too low, can give a serious degradation of the measurement. Heat, vibration, physical or chemical influence or radioactive influence can lower the isolation. This section will give an explanation to the necessity of keeping an eye on the isolation resistance and how to make this.

## The effect of low isolation

### Pt100

The Pt100 element is a low-resistance sensor, and a too low isolation resistance will influence the measurement. Figure 1 shows the electrical schematic for a Pt100 sensor in 2-wire connection with a temperature transmitter. The isolation resistance between the sensor leads is symbolized by  $R_{ISO1}$ .

See Figure 1.

The measuring current  $I_m$  shall go through the Pt100 element, but a negligible fraction  $I_{Err1}$  is normally passing through the high isolation resistance  $R_{ISO1}$ . When the isolation is lowered, a greater fraction of the current will pass through the isolation resistance. As a result of this, the measured voltage over the combined resistance of Pt100 and isolation resistance will be lower than if the isolation resistance was sufficiently high. This will give a too low measured temperature value, and this is not dependent on whether the transmitter is isolated or not.

If the transmitter is without galvanic isolation between input and output, a low isolation resistance between sensor and earth  $R_{ISO2}$  can carry a significant part  $I_{Err2}$  of the measuring current. This so called "ground current" will also cause a too low indicated temperature. With an isolated transmitter, this will not happen, because the isolation will cut off the loop, where the ground current is flowing.

See Figure 2.

### Thermocouples

Low isolation in thermocouple sensors will give other errors. The EMF from a thermocouple is not particularly sensitive for low isolation. The problem is rather that a low isolation will give a new measuring point in the location of the low isolation. If this location is near the real measuring point, the error will be negligible.

Figure 3 shows a thermocouple connected to a temperature transmitter. If the low isolation  $R_{ISO}$  is in a location where the temperature  $T_2$  differs from the temperature in the measuring point  $T_1$ , there is a possibility of a significant error. The measured temperature will correspond to an intermediate value of  $T_1$  and  $T_2$ .

Low isolation in thermocouple sensors can also make the sensor break detection to fail, because the monitoring current can still pass through  $R_{ISO}$ .

See Figure 3.

## Isolation monitoring with SmartSense

The transmitters in the IPAQ family from Inor are microcontroller based and do a couple of measurements and controls beyond the standard measurements. One of these controls (not included in IPAQ-L) is to monitor the isolation resistance of the sensor and the sensor leads. This function, named SmartSense, is available for Pt100 and thermocouple sensors. To accomplish the monitoring, the sensor must be furnished with an extra conductor. Under certain circumstances there is a possibility of using the cable shield. See Sensor solution below.

When the isolation resistance is too low, the IPAQ transmitter will signal this with a flashing LED in the front, and the output signal will go to a pre-programmed value.

### Pt100

For Pt100 the detection limit for "low isolation" is adjustable between 50 k $\Omega$  and 500 k $\Omega$ . The error due to the isolation value  $R_{ISO}$  has to be added to other measurement errors. By 400  $^{\circ}\text{C}/752$   $^{\circ}\text{F}$  the added error is 0.4  $^{\circ}\text{C}/0.7$   $^{\circ}\text{F}$  for

500 k $\Omega$  and 3.1°C/5.6°F for 50 k isolation.

See Figure 4.

### Thermocouples

For thermocouples the detection limit for "low isolation" is adjustable between 20 k $\Omega$  and 200 k $\Omega$ . The added error depends on the relation between the lead resistance  $R_L$  and the isolation resistance  $R_{ISO}$ . The error is also dependent on the temperature difference between the measuring point and the location of the low isolation. Under the following circumstances: measuring temperature 1000 °C/1832 °F, ambient temperature 25 °C/77 °F and  $R_L$  50  $\Omega$  there will be an error of 1% if the isolation resistance is 5 k $\Omega$ . This equals 10 °C. It is assumed that the low isolation is in the ambient temperature area.

### Sensor solution

The SmartSense function in the IPAQ transmitters is applicable for Pt100 in 3-wire connection and thermocouples. For a correct usage of the SmartSense, the sensor must have an extra conductor. This conductor will have a separate terminal and go through the sensor all the way to the sensor element.

See Figure 5.

Mineral isolated Pt100 sensors and thermocouples will use an unconnected conductor.

N.B. Due to the normally low isolation in mineral isolated thermocouples at high temperatures, it is not useful to monitor the high temperature end, above ~600 °C/1100 °F depending on application. Instead, it is important to monitor connections and cables from the sensor to the transmitter. It is not recommended to use the sheath of the sensor or a cable shield as the monitoring conductor. One task of the sheath is to keep interference outside the measurements. Connecting the sheath to the SmartSense terminal can lead to erroneous measurements. This is also applicable to the shield of cable sensors.

See Figure 6.

### Conclusion: Full control over sensor and connection

Too low isolation resistance in temperature sensors can give erroneous measurements independent of brand and type. SmartSense gives the possibility of substituting Pt100 [3-wire connected]

and thermocouple sensors with a low isolation resistance in time. SmartSense does not only monitor the sensor but also the conductors from the sensor terminals to the transmitter terminals. This gives a full control on the condition of the measuring chain from measuring point to transmitter.

### Causes of low isolation:

- Contamination
- Physical influence (wear, jamming)
- Chemical influence (corrosion)
- Vibration
- Radioactive radiation
- Humidity

### Examples of errors Pt100 by 400°C

Isolation $R_{ISO}$	Error
500 k $\Omega$	0,4°C
100 k $\Omega$	1,6°C
50 k $\Omega$	3,1°C
10 k $\Omega$	15°C

### Thermocouple type K by 1000°C $R_L=50 \Omega$ , $T_{AMB}=25^\circ\text{C}$

Isolation $R_{ISO}$	Error
50 k $\Omega$	1°C
20 k $\Omega$	3°C
5 k $\Omega$	10°C

Fig. 4

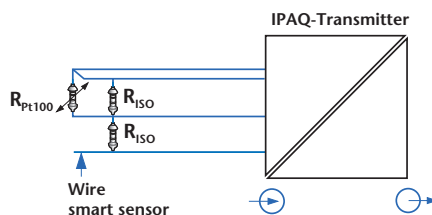
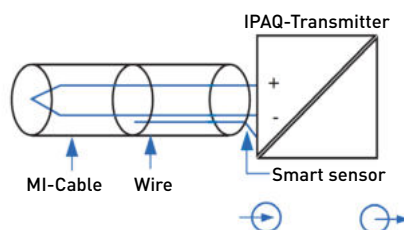

Fig. 5



Fig. 6



# INOR Goes Wireless



## ICON-BT & INOR Connect – Meet the future with INOR

INOR offers a new way of configuring and monitoring your transmitter. Connect your smartphone/ tablet to your transmitter via NFC® or Bluetooth® and configure it through the new app: INOR Connect. Thanks to the wireless communication, the transmitter can remain installed in the process.

With the intuitive and easy-to-use interface in the app, the work becomes a pleasure. INOR Connect offers the same great configuration capabilities as the ConSoft software but with an even more user-friendly interface.

Configuration of a transmitter has never been easier and more convenient!



*ICON-BT, INOR Connect and IPAQ C/R530*



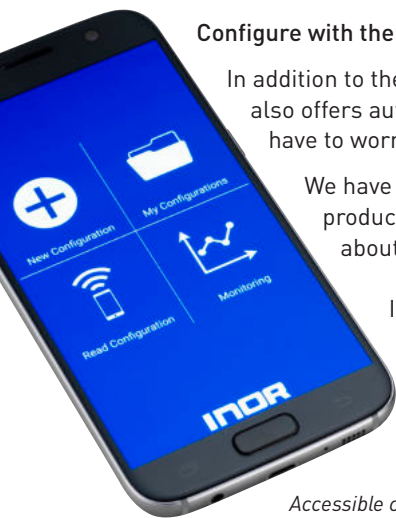

### Configure with the app: INOR Connect

In addition to the user-friendly interface, INOR Connect also offers automatic updates. That means you never have to worry about using the latest software.

We have also added quick links to each product page if you need extra information about the transmitter.

INOR Connect is available for both iOS and Android.



*Accessible configuration tool that you always carry in your pocket.*

### Remote configuration and monitoring via Bluetooth®

With ICON-BT you can configure and monitor the transmitter while it is still mounted in the process. Simply plug in your ICON-BT to the USB connector on the transmitter and connect with your smartphone. Thanks to the extended range that Bluetooth offers you can communicate with the transmitter remotely.

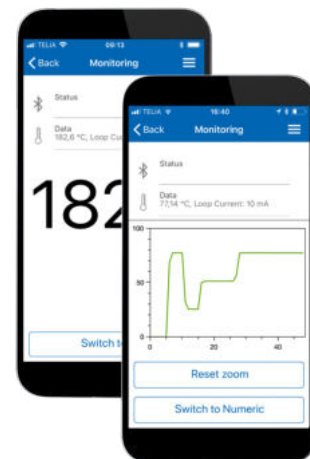

*INOR Connect offers two different views in monitoring mode*

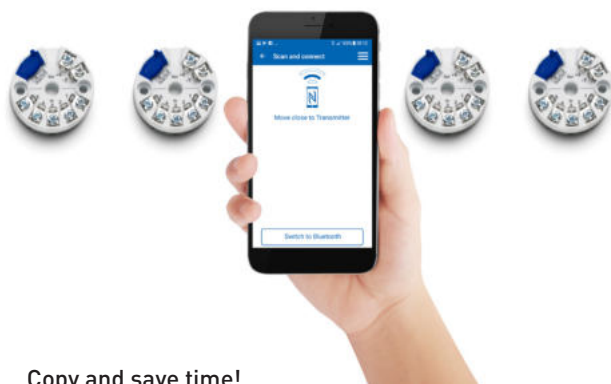

### Copy and save time!

The great benefit of NFC® is the smooth and fast communication between the transmitter and the smartphone without any cables. INOR has taken advantage of that by creating a new function that makes it possible to copy and paste a configuration to as many transmitters as you like without making any changes and it only takes seconds.

### Great tool for service and maintenance

The wireless concept is a great tool for people working with service and maintenance as it provides a quick health check of your process. The live monitoring and diagnostics in the INOR Connect app makes it possible to follow the process temperature in real time.

In the app you can also see the ambient temperature and supply voltage the transmitter has been exposed to. This allows you to detect peaks that could damage the process control.



*Monitor and configure your transmitter even in the tightest mounting locations.*

## Transmitter selection list

These tables will help you select the right measuring solution for your application, a selection from our product portfolio.

	Conventional			Programmable		
	APAQ-H APAQ-LC	APAQ-3HPT APAQ-3LPT	IPAQ CT20	IPAQ C202 IPAQ R202	<sup>MINI</sup> IPAQ-HLP <sup>MINI</sup> IPAQ-L	IPAQ C330 IPAQ R330
Page	24/31	40/41	44	25/32	26/33	27/34
Design	2-wire	3-wire	2-wire	2-wire	2-wire	2-wire
Head-mounted transmitter	x	x	x *	x	x	x
Intrinsically-safe head-mounted transmitter, Ex	x	–	–	x	–	x
Rail-mounted transmitter,	x	x	x	x	x	x
Intrinsically-safe rail-mounted transmitter, Ex	–	–	–	–	–	x
SIL2	–	–	–	–	–	–
Input						
Resistance thermometer	x	x	x	x	x	x
Thermocouples	x	–	–	–	x	x
Other	–	–	–	–	–	x
Channels/inputs						
1 Measuring channel	x	x	x	x	x	x
2 Measuring channels	–	–	–	–	–	–
2 Inputs	–	–	–	–	–	–
Output						
4–20 mA	x	–	x	x	x	x
0–10 V	–	x	–	–	–	–
Bluetooth®	–	–	–	–	–	x
HART®	–	–	–	–	–	–
Accuracy						
Accuracy classes	good	good	good	good	good	very good
Circuit design						
Galvanic isolation	–	–	–	–	–	x
Power supply						
24 VDC	x	x	x	x	x	x
230 VAC	–	–	–	–	–	–
Accessoires						
Loop powered LED and LCD display, loop powered isolator and repeaters, transmitter configuration kit	x	x	x	x	x	x

	Programmable				Smart	
	IPAQ-21/-22	IPAQ-4L	DA576	IPAQ-H <sup>PLUS</sup> IPAQ-L <sup>PLUS</sup>	IPAQ C530 IPAQ R530	IPAQ C520 IPAQ R520
Page	35	42	43	28/36	29/37	30/38
Design	2-wire	4 -wire	4-wire	2-wire	2-wire	2-wire
Head-mounted transmitter	–	–	–	x	x	x
Intrinsically-safe head-mounted transmitter, Ex	–	–	–	–	x	x
Rail-mounted transmitter	x	x	x	x	x	x
Intrinsically-safe rail-mounted transmitter, Ex	x	–	–	–	x	x
SIL2	–	–	–	–	–	x
Input						
Resistance thermometer	x	x	x	x	x	x
Thermocouples	x	x	–	x	x	x
Other	x	x	–	x	x	x
Channels/inputs						
1 Measuring channel	x	x	x	x	x	x
2 Measuring channels	x	–	x	–	–	x **
2 Inputs	–	–	x	–	–	x
Output						
4–20 mA	x	x	x	x	x	x
0–10 V	–	x	x	–	–	–
Bluetooth®	–	–	–	–	x	–
HART®	–	–	–	–	x	x
Accuracy						
Accuracy classes	very good	very good	excellent	excellent	very good	excellent**
Circuit design						
Galvanic isolation	x	x	–	x	x	x
Power supply						
24 VDC	x	x	x	x	x	x
230 VAC	–	x	x	–	–	–
Accessories						
Loop powered LED and LCD display, loop powered isolator and repeaters, transmitter configuration kit	x	x	x	x	x	x

x = available, – = not available, \* compact transmitter with M12-connection, \*\* able to read 2 channels via HART®

## APAQ-H

### Analog Adjustable 2-wire Transmitter



APAQ-H is a family of multirange 2-wire temperature transmitters for Pt100 or Thermocouple input. Designed for highest reliability and excellent industrial performance. The "low profile" housing is extremely durable and facilitates easy connections and adjustments.

- Rangeable with solderpads and potentiometers
- Temperature linear output for Pt100 (APAQ-HRF/-HRFX)
- mV linear output for T/C (APAQ-HCF/-HCFX)
- Consistent sensor break function
- Easy wiring, large center hole
- Moulded electronics for high protection

#### Specifications:

	APAQ-HRF/-HRFX	APAQ-HCF/-HCFX
<b>Input</b>	Pt100 <sup>1)</sup> , 3-wire connection	T/C J, L, T, K, N
<b>Adjustments</b>		
Span	50/100/150/200/300/400/500 °C 100/200/300/400/600/800/1000 °F	10 to 50 mV continuously Temperature ranges acc to datasheet
Fine adjustment	±10 %	±10 %
Zero	-50 to + 50 °C -60 to + 120 °F	±10 % of span
<b>Output</b>	4-20 mA	4-20 mA
<b>Linearization</b>	Temperature linear output	mV linear output
<b>Galvanic isolation</b>	No	No
<b>Power supply</b>		
APAQ-HRF/-HCF	6.5 to 32 VDC	6.5...32.0 VDC
APAQ-HRFX/-HCFX	8.5 to 30 VDC	8.5...30.0 VDC
<b>Sensor break</b>	Upscale, Downscale	Upscale, Downscale
<b>Intrinsic safety</b>		
APAQ-HRFX/-HCFX ATEX:	II 1 G Ex ia IIB T4-T6	II 1 G Ex ia IIB T4-T6
<b>Operating Temperature</b>	-40 to +85 °C / -40 to +185 °F	-40 to +85 °C / -40 to +185 °F
<b>Typical accuracy</b>	±0.15 % of temperature span	±0.5 % to ±1.0 % of temperature span
<b>Connection head</b>	DIN B or larger	DIN B or larger

<sup>1)</sup>IEC 60751,  $\alpha=0.00385$

#### Input connections

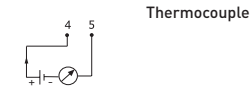
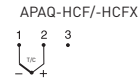

#### Output connections

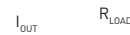

#### Output load diagram

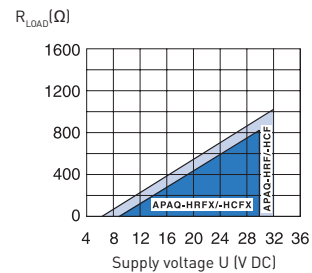

$$R_{LOAD} = (U - 6.5) / 0.025 \text{ (APAQ-HRF/-HCF)}$$

$$R_{LOAD} = (U - 8.5) / 0.025 \text{ (APAQ-HRFX/-HCFX)}$$

#### Dimensions

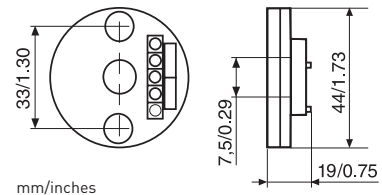

#### Ordering information

APAQ-HRF	70APHRF001
APAQ-HRFX (ATEX)	70APHRFX01
APAQ-HCF	70APHCF001
APAQ-HCFX (ATEX)	70APHCFX01
Configuration	70CAL00001



## IPAQ C202

### PC-Programmable 2-wire Transmitter for Pt100 Input



The IPAQ C202 is a digital, easy-to-use 2-wire temperature transmitter for measurement with a Pt100 resistance sensor. Its robust design and high quality gives excellent performance and accuracy also under harsh conditions. IPAQ C202 combines competitive cost with easy and user friendly functionality and reliable accuracy during the lifetime.

- Robust terminals with test connections
- Input: Pt100 in 3-wire connection
- PC configurable measuring ranges without need for calibration
- Temperature linear output
- Very short response time
- Excellent EMC immunity
- Configuration without external power
- Easy-to-use Windows configuration software
- USB communication
- Withstands vibrations up to 10 g
- Runtime counter
- Only 19.5 mm / 0.72 inch high

#### Specifications:

<b>Input Pt100</b>		3-wire connection
Pt100 ( $\alpha=0.00385$ )		-200 to +850 °C / -328 to +1562 °F
<b>Sensor failure</b>		Upscale ( $\geq 21.0$ mA) or downscale ( $\leq 3.6$ mA) action
<b>Adjustments</b>		
Zero adjustment		Any value within range limits
Minimum span		20 °C / 36 °F
Sensor error compensation		$\pm 10\%$ of span for span $< 100^\circ\text{C}/180^\circ\text{F}$ otherwise $\pm 10^\circ\text{C}/\pm 18^\circ\text{F}$
<b>Output</b>		4...20 mA, temperature linear
Adjustable filtering level		0.13 to 54 s, (default 0.9 s)
Response time		$< 50$ ms
<b>Environment conditions</b>		
Ambient temperature		-40 to +85 °C / -40 to +185 °F
Humidity		0...98% RH (non-condensing)
Vibrations		Acc. to IEC 60068-2-6, test Fc, 10...2000 Hz, 10 g
EMC		Directive: 2014/30/EU Harmonized standards: EN 61326-1, EN 61326-2-3
<b>Galvanic isolation</b>		No
<b>Power supply</b>	Standard version	6.0...32.0 VDC
	Ex version	8.0...30.0 VDC
<b>Intrinsic safety</b>		
IPAQ C202X	ATEX:	II 1G Ex ia IIC T6...T4 Ga
	IECEx:	Ex ia IIC T6...T4 Ga
<b>Accuracy</b>		Max of $\pm 0,1\text{K}$ or $\pm 0,1\%$ of span
Long-term stability		$\pm 0.1\%$ of span per year
<b>Connection head</b>		DIN B or larger
Weight		32 g / 0.07 lb
Protection, housing / terminals		IP 65 / IP 00

#### Input connections

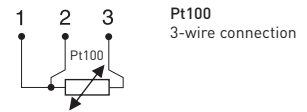

#### Output connections

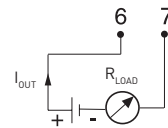

#### Output load diagram

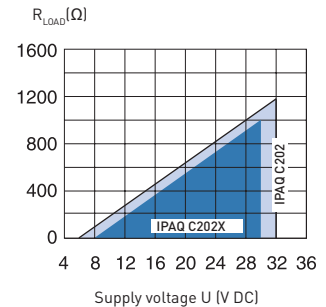

#### Dimensions

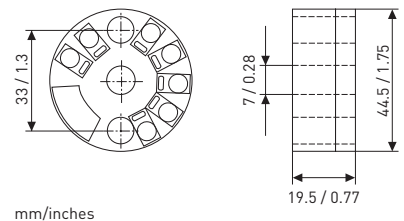

#### Ordering information

IPAQ C202	70C2020010
IPAQ C202 (ATEX / IECEx)	70C202X010
PC configuration kit (USB-conn.)	70CFGUSX01
Head mounting kit	70ADA00017
Rail mounting kit	70ADA00015

## Basic Programmable 2-wire Transmitter



MINIPAQ-HLP is a basic, programmable non-isolated, easy-to-use 2-wire transmitter. The Low Profile housing has a height of only 19.5 mm / 0.77 inch. Configuration is made in seconds with the user friendly Windows software, MINIPAQ Soft. No external power supply required for configuration. The transmitter is programmable for RTD's in 3- and 4-wire connection according to different standards as well as for 11 T/C types. Useful error correction functions improve the accuracy.

- Robust terminals with test connections
- Only 19.5 mm / 0.77 inch high
- Accepts RTD in 3- and 4-wire connection and 11 T/C types
- Temperature linear output
- Sensor error and system (sensor/transmitter) error correction for highest total accuracy
- Configuration without external power
- Easy-to-use Windows configuration software
- NAMUR compliant
- Rugged design tested for 10 g vibrations
- USB communication

### Specifications:

<b>Input RTD</b>	3-, 4-wire connection
Pt100 ( $\alpha=0.00385$ ) <sup>1)</sup>	-200 to +1000 °C / -328 to +1832 °F
Pt1000 ( $\alpha=0.00385$ ) <sup>1)</sup>	-200 to +200 °C / -328 to +392 °F
PtX $10 \leq X \leq 1000$ ( $\alpha=0.00385$ ) <sup>1)</sup>	Upper range depending on X-value
Pt100 ( $\alpha=0.003902$ )	-200 to +1000 °C / -328 to +1832 °F
Pt100 ( $\alpha=0.003916$ )	-200 to +1000 °C / -328 to +1832 °F
Ni100 <sup>2)</sup>	-60 to +250 °C / -76 to +482 °F
Ni1000 <sup>2)</sup>	-10 to +150 °C / +14 to +302 °F
Ni120 <sup>3)</sup>	-70 to +300 °C / -94 to +572 °F
Cu10 <sup>4)</sup>	-200 to +260 °C / -328 to +500 °F
<b>Input Thermocouples</b>	
Types	B, C, E, J, K, L, N, R, S, T, U
<b>Sensor failure</b>	Upscale, downscale or off
<b>Adjustments - Zero</b>	Any value within range limits
<b>Adjustments - Minimum spans</b>	
Pt100, Pt1000, Ni100, Ni1000	10 °C / 18 °F
T/C	2 mV
<b>Output</b>	4-20 mA, temperature linear
<b>Operating temperature</b>	-40 to +85 °C / -40 to +185 °F
<b>Galvanic isolation</b>	No
<b>Power supply</b>	8.0...32.0 VDC
<b>Typical accuracy</b>	±0.15 % of temperature span
<b>Connection head</b>	DIN B or larger

### Input connections

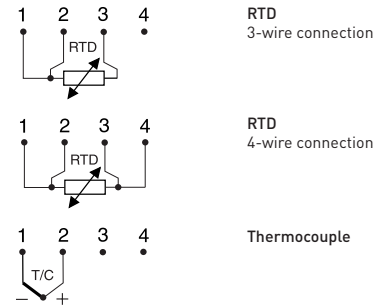

### Output connections

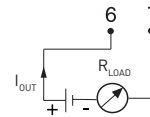

### Output load diagram

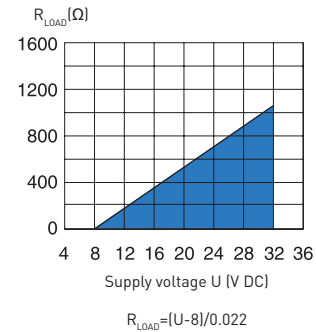

### Dimensions

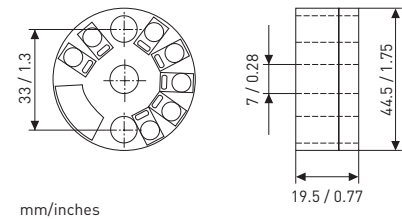

### Ordering information

MINIPAQ-HLP	70MQHLP002
PC Configuration Kit (USB conn.)	70CFGUSX01
Configuration	70CAL00001

<sup>1)</sup> IEC 60751, <sup>2)</sup> DIN43760, <sup>3)</sup> Edison No.7, <sup>4)</sup> Edison No.15

## IPAQ C330

### Universal PC-Programmable 2-wire transmitter



IPAQ C330 is a universal, isolated, temperature transmitter with additional voltage and resistance input. Its robust design and high quality gives excellent performance and accuracy also under harsh conditions.

IPAQ C330 supports communication via NFC® (Near-field communication) and Bluetooth® which makes it possible to configure and monitor the transmitter remotely.

- High accuracy and long term stability
- 50-point Customized Linearization and Callendar-Van Dusen
- Accepts RTD, T/C, mV and  $\Omega$
- Sensor error and system (sensor/transmitter) error correction for highest total accuracy
- Low temperature drift
- Configuration via USB or NFC without external power
- Runtime counter - hour counter for elapsed operational time
- Rugged design tested for 10 g vibrations
- High security - Password protection and date of changes logged

#### Specifications:

<b>Input RTD</b>	2-, 3-, 4-wire connection
Pt100 ( $\alpha = 0.00385$ )	-200 to +850 °C / -328 to +1562 °F
PtX 10 $\leq X \leq 1000$ ( $\alpha = 0.00385$ )	Upper range depending on X-value
Pt100 ( $\alpha = 0.003916$ )	-200 to +850 °C / -328 to +1562 °F
Ni100 <sup>1)</sup> , Ni120 <sup>2)</sup>	-60 to +250 °C / -76 to +482 °F
Ni1000 <sup>1)</sup>	-50 to +180 °C / -58 to +356 °F
Cu10 <sup>3)</sup>	-50 to +200 °C / -58 to +392 °F
<b>Input Resistance / potentiometer</b>	0 to 10000 $\Omega$ / 100 to 10000 $\Omega$
<b>Input Thermocouples</b>	Types B, C, D, E, J, K, N, R, S, T
<b>Input mV</b>	-10 to +1000 mV
<b>Sensor failure</b>	Upscale ( $\geq 21.0$ mA) or downscale ( $\leq 3.6$ mA) action
<b>Adjustments - Zero</b>	Any value within range limits
<b>Adjustments - Minimum spans</b>	
Pt100, Pt1000, Ni100, Ni1000	10 °C / 18 °F
Potentiometer	10 $\Omega$
T/C, mV	2 mV
<b>Output</b>	4-20 / 20-4 mA, temperature linear
<b>Operating temperature</b>	-40 to +85 °C / -40 to +185 °F
<b>Galvanic isolation</b>	1500 VAC, 1 min
<b>Power supply</b>	IPAQ C330 8.0...36.0 VDC
	IPAQ C330X 8.0...30.0 VDC
<b>Intrinsic safety</b>	
IPAQ C330X ATEX:	II 1 G Ex ia IIC T6...T4 Ga <sup>4)</sup>
IPAQ C330X IECEx:	Ex ia IIC T6...T4 Ga <sup>4)</sup>
IPAQ C330X cFMus:	IS CL I Div 1 GP A-D, T6...T4
	CL I Zn 0 AEx/Ex ia IIC T6...T4 Ga <sup>4)</sup>
<b>Typical accuracy</b>	$\pm 0.08^\circ\text{C}$ or $\pm 0.08\%$ of span
<b>Connection head</b>	DIN B or larger

<sup>1)</sup> DIN 43760, <sup>2)</sup> Edison No.7, <sup>3)</sup> Edison No.15 <sup>4)</sup> For Tambient, see the manual

#### Input connections

See data sheet for more alternatives

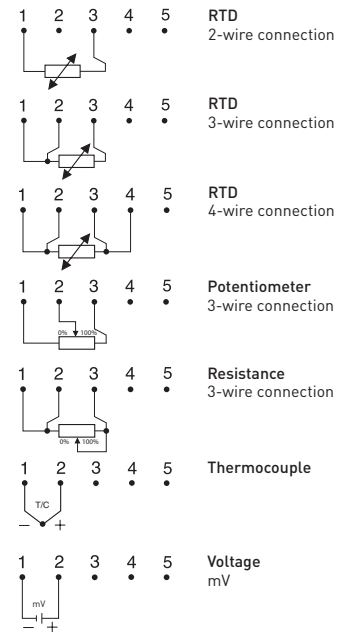

#### Output connections

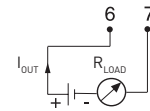

#### Output load diagram

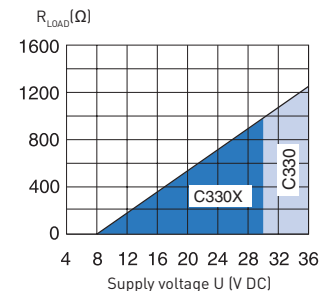

#### Dimensions

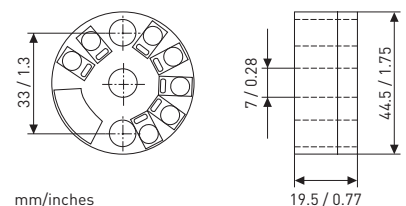

#### Ordering information

IPAQ C330	70C3300012
IPAQ C330X (ATEX / IECEx)	70C330X012
IPAQ C330X (cFMus)(Without NFC)	70C330X010
PC configuration kit (USB-conn.)	70CFGUSX01
ICON-BT Bluetooth kit	70CFGBT001
Head mounting kit	70ADA00017
Rail mounting kit	70ADA00015

# High-precision Universal Programmable 2-wire Transmitter



IPAQ-H<sup>PLUS</sup> offers outstanding accuracy, stability and high isolation combined with short response time and extended functionality. It is a universal 2-wire transmitter for high-demand temperature and process measurement applications. Error corrections and sensor diagnostics improve the measurement accuracy and safety.

- Fully universal, linearized and highly isolated
- Accepts RTD, T/C, mV and  $\Omega$
- Extra high accuracy and stability
- Sensor error and system (sensor/transmitter) error correction for highest total accuracy
- 40 point linearization - any sensor can be matched
- Configuration without external power
- High speed update (300 ms)
- Selectable output limits
- Low sensor isolation detection
- Full access to all features while in operation
- NAMUR compliant
- Consistent sensor break function
- Simplified loop check-up with calibration output
- IPRO, easy-to-use Windows configuration software

## Specifications:

<b>Input RTD</b>	3-, 4-wire connection
Pt100 ( $\alpha=0.00385$ )	-200 to +1000 °C / -328 to +1832 °F
Pt1000 ( $\alpha=0.00385$ )	-200 to +200 °C / -328 to +392 °F
PtX $10 \leq X \leq 1000$ ( $\alpha=0.00385$ )	Upper range depending on X-value
Pt100 ( $\alpha=0.003902$ )	-200 to +1000 °C / -328 to +1832 °F
Pt100 ( $\alpha=0.003916$ )	-200 to +1000 °C / -328 to +1832 °F
Ni100 <sup>1)</sup> , Ni120 <sup>2)</sup>	-60 to +250 °C / -76 to +482 °F
Ni1000 <sup>1)</sup>	-100 to +150 °C / -148 to +302 °F
Cu10 <sup>3)</sup>	-200 to +260 °C / -328 to +500 °F
<b>Input Potentiometer/resistance</b>	3-, 4-wire connection, 0 to 2000 $\Omega$
<b>Input Thermocouples</b>	Types B, C, E, J, K, L, N, R, S, T, U
<b>Input mV</b>	-10 to +500 mV
<b>Sensor failure/Low isolation</b>	User definable output
<b>Adjustments - Zero</b>	Any value within range limits
<b>Adjustments - Minimum spans</b>	
Pt100, Pt1000, Ni100, Ni1000	10 °C / 18 °F
Potentiometer	5 $\Omega$
T/C, mV	2 mV
<b>Output</b>	4-20 / 20-4 mA, temperature linear
<b>Operating temperature</b>	-40 to +85 °C / -40 to +185 °F
<b>Galvanic isolation</b>	3750 VAC, 1 min
<b>Power supply</b>	6.5...36.0 VDC
<b>Typical accuracy</b>	$\pm 0.05$ % of span
<b>Connection head</b>	DIN B or larger

<sup>1)</sup> DIN 43760 <sup>2)</sup> Edison No. 7 <sup>3)</sup> Edison No. 15

## Input connections

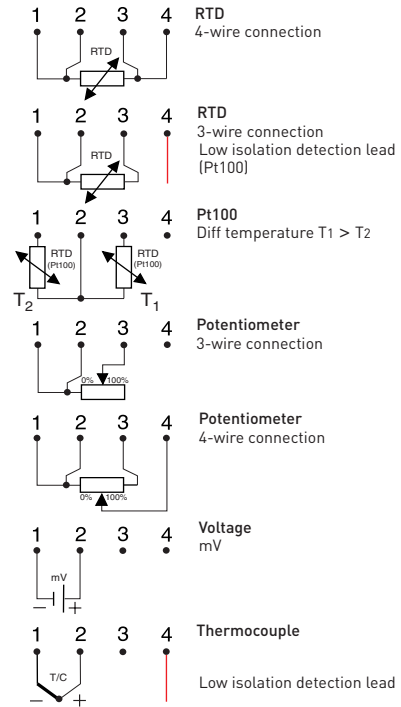

## Output connections

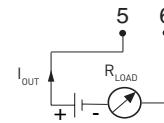

## Output load diagram

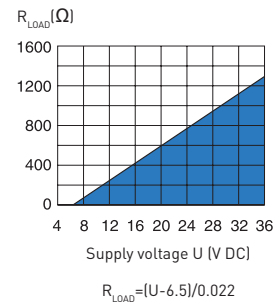

## Dimensions

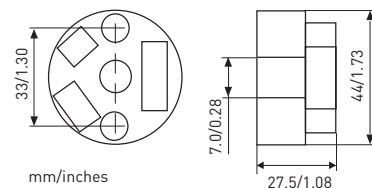

## Ordering information

IPAQ-H <sup>PLUS</sup>	70IPHP0001
PC Configuration Kit	70CFGUSX01
Configuration	70CAL00001



# IPAQ C530

## Universal HART-compatible 2-wire Transmitter



IPAQ C530 is a modern, HART® temperature transmitter developed to meet the highest standards of accuracy and reliability. A universal transmitter compatible with RTD, thermocouples, voltage and potentiometer sensors. It is fully compatible with HART® 7 and offers extended diagnostic information, for example device error, sensor and wiring conditions.

IPAQ C530 supports communication via NFC® (Near-field communication) and Bluetooth® which makes it possible to configure and monitor the transmitter remotely.

- High accuracy and long term stability
- Accepts RTD, T/C, mV and ohm
- Sensor error and system (sensor/transmitter) error correction
- 50-point Customized Linearization and Callendar-Van Dusen
- Rugged design tested for 10 g vibrations
- Configuration via USB, without external power
- Runtime counter - hour counter for elapsed operational time
- Communicates with HART Communicator or PC via modem
- Integrated in Emerson AMS and Siemens PDM systems

### Specifications:

<b>Input RTD</b>	2-, 3-, 4-wire connection
Pt100 ( $\alpha = 0.00385$ )	-200 to +850 °C / -328 to +1562 °F
PtX $10 \leq X \leq 1000$ ( $\alpha = 0.00385$ )	Upper range depending on X-value
Pt100 ( $\alpha = 0.003916$ )	-200 to +850 °C / -328 to +1562 °F
Ni100 <sup>1)</sup> , Ni120 <sup>2)</sup>	-60 to +250 °C / -76 to +482 °F
Ni1000 <sup>1)</sup>	-50 to +180 °C / -58 to +356 °F
Cu10 <sup>3)</sup>	-50 to +200 °C / -58 to +392 °F
<b>Input Resistance / potentiometer</b>	0 to 10000 Ω / 100 to 10000 Ω
<b>Input Thermocouples</b>	Types B, C, D, E, J, K, N, R, S, T
<b>Input mV</b>	-10 to +1000 mV
<b>Sensor failure</b>	Upscale ( $\geq 21.0$ mA) or downscale ( $\leq 3.6$ mA) action
<b>Adjustments - Zero</b>	Any value within range limits
<b>Adjustments - Minimum spans</b>	
Pt100, Pt1000, Ni100, Ni1000	10 °C / 18 °F
Potentiometer	100 Ω
T/C, mV	2 mV
<b>Output</b>	4-20 / 20-4 mA, temperature linear
<b>Operating temperature</b>	-40 to +85 °C / -40 to +185 °F
<b>Galvanic isolation</b>	1500 VAC, 1 min
<b>Power supply</b>	IPAQ C530 8.5...36.0 VDC
	IPAQ C530X 8.5...30.0 VDC
<b>Intrinsic safety</b>	
IPAQ C530X ATEX:	II 1G Ex ia IIC T6...T4 Ga <sup>4)</sup>
IPAQ C530X IECEx:	Ex ia IIC T6...T4 Ga <sup>4)</sup>
IPAQ C330X cFMus:	IS CL I Div 1 GP A-D, T6...T4 CL I Zn 0 AEx/Ex ia IIC T6...T4 Ga <sup>4)</sup>
<b>Typical accuracy</b>	$\pm 0.08^\circ\text{C}$ or $\pm 0.08\%$ of span
<b>Connection head</b>	DIN B or larger

<sup>1)</sup>IEC 60751,  $\alpha = 0.00385$  and Pt100 acc. to JIS 1604,  $\alpha = 0.003916$  <sup>2)</sup>DIN 43760

<sup>3)</sup>Temperature, resistance or voltage linear, customized linearization possible <sup>4)</sup>For Tambient, see the manual

### Input connections

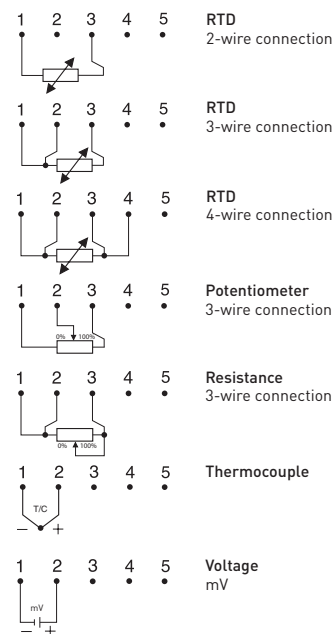

### Output connections

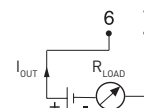

### Output load diagram

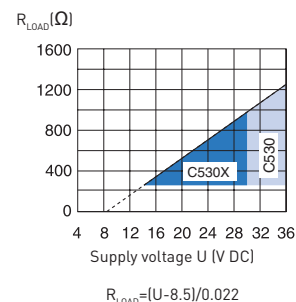

### Dimensions

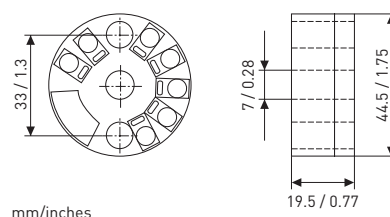

### Ordering information

IPAQ C530	70C5300010
IPAQ C530X (ATEX / IECEx)	70C530X010
IPAQ C530X (cFMus)	70C530F010
HART PC modem USB	70MEM00003
PC configuration kit (USB-conn.)	70CFGUSX01
ICON-BT Bluetooth kit	70CFGBT001
Configuration	70CAL00001

## IPAQ C520

# HART Compatible Universal Dual-input 2-wire Transmitter



The IPAQ C520 transmitters are universal, isolated, dual-input temperature transmitters with additional voltage and resistance input. C520X/C520XS are Intrinsically Safe versions for use in Ex-Zone 0, 1 and 2. The transmitters are compatible with the HART 6 protocol. Typical characteristics are the high accuracy, stability and reliability combined with a robust housing.

- Universal, dual-input for RTD and T/C
- SIL 2 compatible according to IEC 61508-2
- 5 year guaranteed stability
- Withstands 10 g vibrations
- Complies with NAMUR NE 21, NE 43, NE 53, NE 89 and NE 107
- EMC immunity according to Criteria A
- Sensor Backup
- Sensor Drift Monitoring
- Sensor Isolation Monitoring
- Sensor matching
- 50 point customized linearization
- Integrated in Emerson AMS and Siemens PDM systems

## Specifications:

<b>Input RTD</b>		
Pt100	(IEC 60751, $\alpha=0.00385$ )	-200 to +850 °C
PlX (10 ≤ X ≤ 1000)	(IEC 60751, $\alpha=0.00385$ )	Corresp. to max. 4 000 Ω
Pt100	(JIS C 1604, $\alpha=0.003916$ )	-200 to +850 °C
Ni100	(DIN 43760)	-60 to +250 °C
Ni120	(Edison Curve No. 7)	-60 to +250 °C
Ni1000	(DIN 43760)	-50 to +180 °C
Cu10	(Edison Cu Windings No. 15)	-50 to +200 °C
Input connections	One sensor	2-, 3- and 4-wire connection
	Two sensors	2- and 3-wire connection
<b>Input Thermocouple</b>	T/C types	B, C, D, E, J, K, N, R, S, T
<b>Input Resistance</b>	Potentiometer	100 to 4000 Ω, 2-, 3- and 4-wire connection
<b>Input Voltage</b>		-10 to +1000 mV
<b>Double inputs for RTD and Thermocouple</b>		
Measure mode		T1 or T2 or difference, average, min, max of T1 and T2
Sensor Redundancy		Automatic switchover to undamaged sensor
Sensor Drift Monitoring		Adjustable maximum temp. difference T1-T2
<b>Output</b>		
Output signal	Temperature linear	4-20 mA, 20-4 mA or customized
NAMUR compliance	Measure and fail currents	NAMUR, NE 43
Galvanic isolation		1500 VAC, 1 min
Ex-classifications	C520X/C520XS	ATEX: II 1G Ex ia IIC T6...T4 Ga <sup>1)</sup>
		IECEx: Ex ia IIC T6...T4 Ga <sup>1)</sup>
Power supply	C520/C520S	10...36.0 VDC, Standard power supply
	C520X/C520XS	10...30.0 VDC, I.S. power supply
Ambient temperature	Storage/operation	-40 to +85 °C
Accuracy	RTD (Pt and Ni sensors)	Max. of ±0.1 °C or ±0.05 % of span
	Thermocouple	Typical ±0.05 % of span
	Resistance/voltage	See data sheet
Long-term stability		Max. drift: ±0.05 % of span / 5 years
Connection head		DIN B or larger

<sup>1)</sup> For Tambient, see the manual

## Input connections

See data sheet for more alternatives

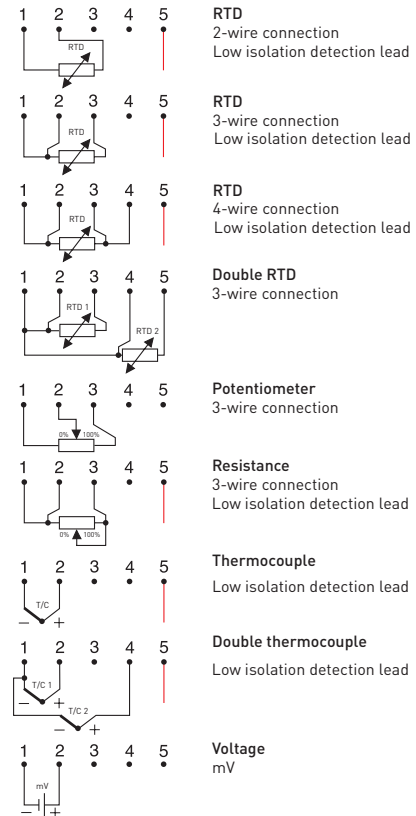

## Output connections

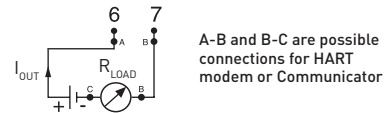

## Output load diagram

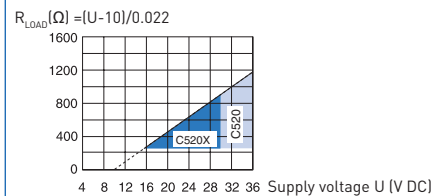

## Dimensions

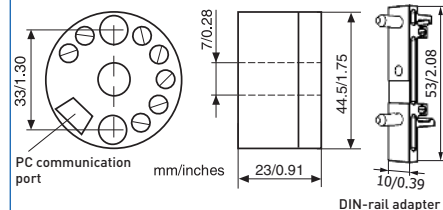

## Ordering information

IPAQ C520	70C5200010
IPAQ C520S, SIL 2 compatible	70C5200S10
IPAQ C520X	70C520X010
IPAQ C520XS, SIL 2 compatible	70C520XS10
ICON PC configuration kit (USB-conn.)	70CFGUS001
Configuration	70CAL00001
Head mounting kit - 10 pcs	70ADA00027

## Analog Adjustable 2-wire Transmitter



APAQ-LC is a multirange 2-wire temperature transmitter adjustable for 5 different thermocouple types.

APAQ-LC is designed for highest reliability and excellent industrial performance.

- Rangeable with solderpads and potentiometers
- mV linear output for thermocouples
- Consistent sensor break function

Specifications:

<b>Input</b>	T/C J, L, T, K, N
<b>Sensor break</b>	Upscale, Downscale
<b>Adjustments</b>	
Span	10 to 50 mV continuously
	Temperature ranges acc. to datasheet
Span, fine adjustment	±10 %
Zero	±10 % of span
<b>Output</b>	4-20 mA
<b>Operating Temperature</b>	-20 to +70 °C / -4 to +158 °F
<b>Linearization</b>	mV linear output
<b>Galvanic isolation</b>	No
<b>Power Supply</b>	6.5...32.0 VDC
<b>Typical accuracy</b>	±0.5 % to ±1.0 % of temperature span
<b>Mounting</b>	Rail acc. to DIN EN50022, 35 mm

### Input connections

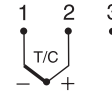

### Output connections

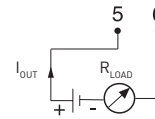

### Output load diagram

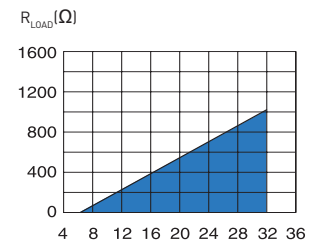

Supply voltage U (V DC)

$$R_{LOAD} = (U - 6.5) / 0.025$$

## Dimensions

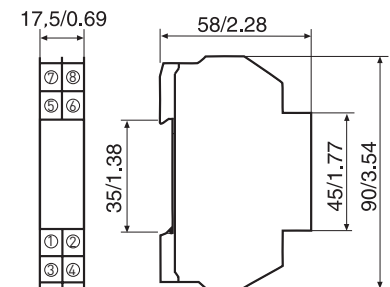

mm/inches

### Ordering information

APAQ-LC	70APLC0001
Configuration	70CAL00001



## IPAQ R202

### PC-Programmable 2-wire Transmitter for Pt100 Input



IPAQ R202 is a digital, easy-to-use temperature transmitter developed for measurements with Pt100 sensors. Its robust design and high quality gives excellent performance and accuracy also under harsh conditions. With the new runtime counter function you can easily supervise the elapsed operational time between calibrations.

- Input: Pt100 in 3-wire connection
- PC configurable measuring ranges without need for calibration
- Freely adjustment of zero point and input range
- Temperature linear output
- Runtime counter
- Excellent EMC immunity
- Configuration without external power
- Easy-to-use Windows configuration software
- USB communication
- Withstands vibrations up to 5 g

#### Specifications:

<b>Input Pt100</b>	3-wire connection
Pt100 ( $\alpha=0.00385$ )	-200 to +850 °C / -328 to +1562 °F
<b>Sensor failure</b>	Upscale ( $\geq 21.0$ mA) or downscale ( $\leq 3.6$ mA) action
<b>Adjustments</b>	
Zero adjustment	Any value within range limits
Minimum span	20 °C / 36 °F
Sensor error compensation	$\pm 10\%$ of span for span <100°C/180°F otherwise $\pm 10^\circ\text{C}/\pm 18^\circ\text{F}$
<b>Output</b>	4...20 mA, temperature linear
Adjustable filtering level	0.13 to 54 s, (default 0.9 s)
Permissible load	818 $\Omega$ @ 24 VDC
Response time	< 50 ms
<b>Environment conditions</b>	
Ambient temperature	-40 to +85 °C / -40 to +185 °F
Humidity	0...98% RH (non-condensing)
Vibrations	Acc. to IEC 60068-2-6, test Fc, 10...2000 Hz, 5 g
EMC	Directive: 2014/30/EU Harmonized standards: EN 61326-1, EN 61326-2-3
<b>Galvanic isolation</b>	No
<b>Power supply</b>	6.0...32.0 VDC
<b>Accuracy <sup>1)</sup></b>	Max of $\pm 0,1\text{K}$ or $\pm 0,1\%$ of span
Long-term stability	$\pm 0.1$ % of span per year
<b>Mounting</b>	Rail acc. to DIN EN 50022, 35 mm
Weight	50 g / 0.11 lb
Protection, housing / terminals	IP 20 / IP 00

#### Input connections

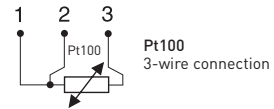

#### Output connections

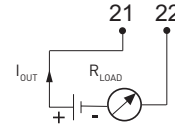

#### Output load diagram

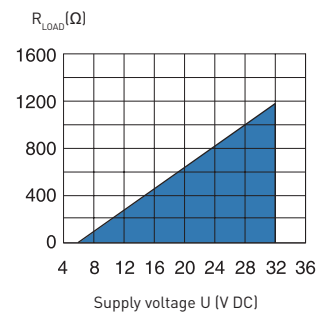

$$R_{LOAD} = (U - 6) / 0.022$$

#### Dimensions

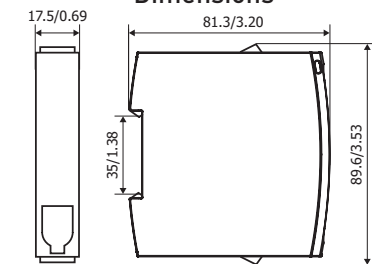

mm/inches

#### Ordering information

IPAQ R202	70R2020010
PC configuration kit (USB-conn.)	70CFGUSX01





## Basic Programmable 2-wire Transmitter



MINIPAQ-L is a basic, programmable non-isolated, easy-to-use 2-wire transmitter. Configuration is made in seconds with the user friendly Windows software. No external power supply required for configuration. MINIPAQ-L is programmable for RTD's in 3- and 4-wire connection according to different standards as well as for 11 T/C types. Useful error correction functions improve the accuracy.

- Accepts RTD in 3- and 4-wire connection and 11 T/C types
- Temperature linear output
- Sensor error and system (sensor/transmitter) error correction for highest total accuracy
- Configuration without external power
- Easy-to-use Windows configuration software
- NAMUR compliant
- Test output without breaking the loop
- USB communication
- Withstands vibrations up to 5 g

### Specifications:

<b>Input RTD</b>	3-, 4-wire connection
Pt100 ( $\alpha=0.00385$ ) <sup>1)</sup>	-200 to +1000 °C / -328 to +1832 °F
Pt1000 ( $\alpha=0.00385$ ) <sup>1)</sup>	-200 to +200 °C / -328 to +392 °F
PtX 10 ≤ X ≤ 1000 ( $\alpha=0.00385$ ) <sup>1)</sup>	Upper range depending on X-value
Pt100 ( $\alpha=0.003902$ )	-200 to +1000 °C / -328 to +1832 °F
Pt100 ( $\alpha=0.003916$ )	-200 to +1000 °C / -328 to +1832 °F
Ni100 <sup>2)</sup>	-60 to +250 °C / -76 to +482 °F
Ni1000 <sup>2)</sup>	-10 to +150 °C / +14 to +302 °F
Ni120 <sup>3)</sup>	-70 to +300 °C / -94 to +572 °F
Cu10 <sup>4)</sup>	-200 to +260 °C / -328 to +500 °F
<b>Input Thermocouples</b>	
Types	B, C, E, J, K, L, N, R, S, T, U
<b>Sensor failure</b>	Upscale, downscale or off
<b>Adjustments - Zero</b>	Any value within range limits
<b>Adjustments - Minimum spans</b>	
Pt100, Pt1000, Ni100, Ni120, Ni1000	10 °C / 18 °F
T/C	2 mV
<b>Output</b>	4-20 mA, temperature linear
<b>Operating temperature</b>	-20 to +70 °C / -4 to +158 °F
<b>Galvanic isolation</b>	No
<b>Power supply</b>	8.0...32.0 VDC
<b>Typical accuracy</b>	±0.15 % of temperature span
<b>Mounting</b>	Rail acc. to DIN EN 50022, 35 mm

<sup>1)</sup> IEC 60751, <sup>2)</sup> DIN 43760, <sup>3)</sup> Edison No.7, <sup>4)</sup> Edison No.15

### Input connections

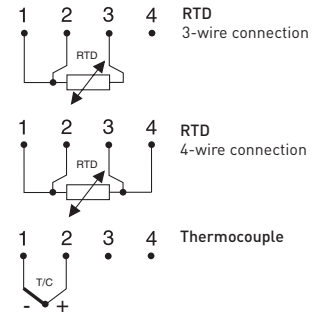

### Output connections

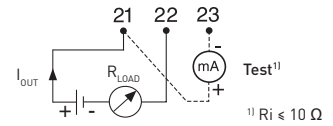

### Output load diagram

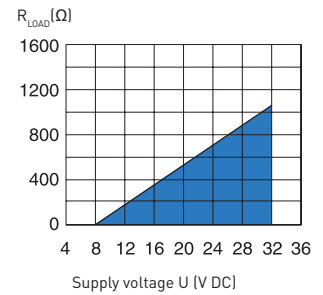

### Dimensions

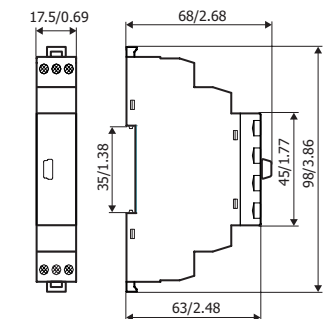

### Ordering information

MINIPAQ-L	70MQL00003
PC Configuration Kit (USB conn.)	70CFGUSX01
Configuration	70CAL00001

## IPAQ R330

### Universal PC-Programmable 2-wire transmitter



IPAQ R330 is a universal, isolated, temperature transmitter with additional voltage and resistance input. Its robust design and high quality gives excellent performance and accuracy also under harsh conditions.

IPAQ R330 supports communication via NFC® (Near-field communication) and Bluetooth® which makes it possible to configure and monitor the transmitter remotely.

- High accuracy and long term stability
- 50-point Customized Linearization and Callendar-Van Dusen
- Accepts RTD, T/C, mV and  $\Omega$
- Sensor error and system (sensor/transmitter) error correction for highest total accuracy
- Low temperature drift
- Configuration via USB, without external power
- Runtime counter - hour counter for elapsed operational time
- Rugged design tested for 5 g vibrations
- High security - Password protection and date of changes logged

### Specifications:

<b>Input RTD</b>	2-, 3-, 4-wire connection
Pt100 ( $\alpha = 0.00385$ )	-200 to +850 °C / -328 to +1562 °F
PtX $10 \leq X \leq 1000$ ( $\alpha = 0.00385$ )	Upper range depending on X-value
Pt100 ( $\alpha = 0.003916$ )	-200 to +850 °C / -328 to +1562 °F
Ni100 <sup>1)</sup> , Ni120 <sup>2)</sup>	-60 to +250 °C / -76 to +482 °F
Ni1000 <sup>1)</sup>	-50 to +180 °C / -58 to +356 °F
Cu10 <sup>3)</sup>	-50 to +200 °C / -58 to +392 °F
<b>Input Resistance / potentiometer</b>	0 to 10000 $\Omega$ / 100 to 10000 $\Omega$
<b>Input Thermocouples</b>	Types B, C, D, E, J, K, N, R, S, T
<b>Input mV</b>	-10 to +1000 mV
<b>Sensor failure</b>	Upscale ( $\geq 21.0$ mA) or downscale ( $\leq 3.6$ mA) action
<b>Adjustments - Zero</b>	Any value within range limits
<b>Adjustments - Minimum spans</b>	
Pt100, Pt1000, Ni100, Ni1000	10 °C / 18 °F
Potentiometer	10 $\Omega$
T/C, mV	2 mV
<b>Output</b>	4-20 / 20-4 mA, temperature linear
<b>Operating temperature</b>	-40 to +85 °C / -40 to +185 °F
<b>Galvanic isolation</b>	1500 VAC, 1 min
<b>Power supply</b>	IPAQ R330: 8.0...36.0 VDC
	IPAQ R330X: 8.0...30.0 VDC
<b>Intrinsic safety</b>	
IPAQ R330X ATEX:	II 1 G Ex ia IIC T6...T4 Ga <sup>4)</sup>
IPAQ R330X IECEx:	Ex ia IIC T6...T4 Ga <sup>4)</sup>
IPAQ R330X cFmus:	IS CL I Div 1 GP A-D, T6...T4
	Cl I Zn 0 AEx/Ex ia IIC T6...T4 Ga <sup>4)</sup>
<b>Typical accuracy</b>	$\pm 0.08$ °C or $\pm 0.08$ % of span
<b>Mounting</b>	Rail acc. to DIN EN 50022, 35 mm

<sup>1)</sup> DIN 43760, <sup>2)</sup> Edison No.7, <sup>3)</sup> Edison No.15 <sup>4)</sup> For Tambient, see the manual

### Input connections

See data sheet for more alternatives

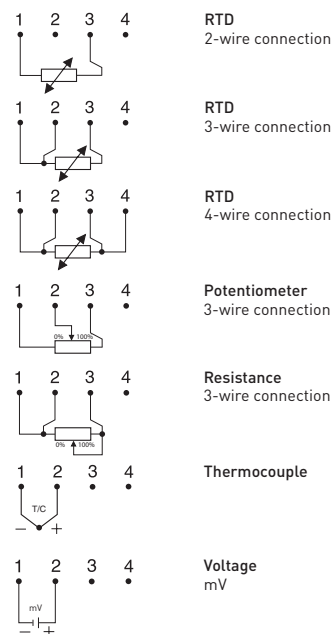

### Output connections

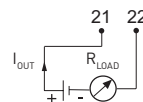

### Output load diagram

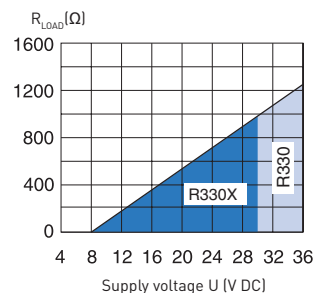

### Dimensions

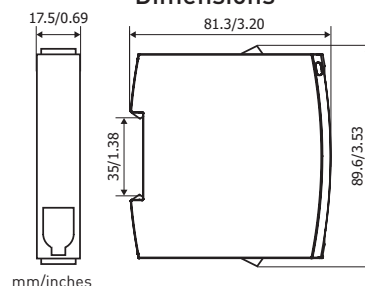

### Ordering information

IPAQ R330	70R3300012
IPAQ R330X (ATEX / IECEx / FM)	70R330X012
IPAQ C330X (cFmus)(Without NFC)	70R330X010
PC configuration kit (USB-conn.)	70CFGUSX01
ICON-BT Bluetooth kit	70CFGBT001
Configuration	70CAL00001

## IPAQ-21/-22

### Universal 1- & 2-channel Programmable 2-wire Transmitters



IPAQ-21L



IPAQ-21LX/-22LX are 1- and 2-channel, universal, isolated 2-wire transmitters for Ex-applications.  
No zener barriers or Ex power supplies are needed, which reduces costs for purchase, design and maintenance.  
IPAQ-21L/-22L are 1- and 2-channel versions for non-Ex-applications.

- 1- and 2-channel intrinsic safe IPAQ-21LX/-22LX
- 1- and 2-channel non intrinsic safe IPAQ-21L/-22L
- Very cost effective Ex-solution
- Fully universal, linearized and isolated
- Accepts RTD, T/C, mV and  $\Omega$
- Sensor error and system (sensor/transmitter) error correction for highest total accuracy
- Full access to all features while in operation
- NAMUR compliant
- Consistent sensor break function
- Simplified loop check-up with calibration output
- IPRO, easy-to-use Windows configuration software
- Only 11 mm/channel (2-channel versions)
- Fixed terminals or plug-in terminals with coding (see Ordering information)

#### Specifications:

<b>Input RTD</b>	3-, 4-wire connection
Pt100 ( $\alpha=0.00385$ )	-200 to +1000 °C / -328 to +1832 °F
Pt1000 ( $\alpha=0.00385$ )	-200 to +200 °C / -328 to +392 °F
PtX $10 \leq X \leq 1000$ ( $\alpha=0.00385$ )	Upper range depending on X-value
Pt100 ( $\alpha=0.003902$ )	-200 to +1000 °C / -328 to +1832 °F
Pt100 ( $\alpha=0.003916$ )	-200 to +1000 °C / -328 to +1832 °F
Ni100 <sup>1)</sup> , Ni120 <sup>2)</sup>	-60 to +250 °C / -76 to +482 °F
Ni1000 <sup>1)</sup>	-100 to +150 °C / -148 to +302 °F
Cu10 <sup>3)</sup>	-200 to +260 °C / -328 to +500 °F
<b>Input Potentiometer/resistance</b>	3-, 4-wire connection, 0 to 2000 $\Omega$
<b>Input Thermocouples</b>	Types B, C, E, J, K, L, N, R, S, T, U
<b>Input mV</b>	-10 to +500 mV
<b>Sensor failure</b>	User definable output
<b>Adjustments - Zero</b>	Any value within range limits
<b>Adjustments - Minimum spans</b>	
Pt100, Pt1000, Ni100, Ni1000	10 °C / 18 °F
Potentiometer	10 $\Omega$
T/C, mV	2 mV
<b>Output</b>	4-20 / 20-4 mA, temperature linear
<b>Operating temperature</b>	IPAQ-21L/-22L -20 to +70 °C / -4 to +158 °F
	IPAQ-21LX/-22LX -20 to +60 °C / -4 to +140 °F
<b>Galvanic isolation</b>	1500 VAC, 1 min
<b>Power supply</b>	8.0...36.0 VDC
<b>Intrinsic safety</b>	IPAQ-21LX/-22LX ATEX: II (1) G [Ex ia] IIC II (1) D [Ex iaD] Mounting in safe area, U <sub>max</sub> =250 VAC
<b>Typical accuracy</b>	±0.1 % of span
<b>Mounting</b>	Rail acc. to DIN EN50022, 35 mm

<sup>1)</sup> DIN 43760 <sup>2)</sup> Edison No. 7 <sup>3)</sup> Edison No. 15

#### Input connections

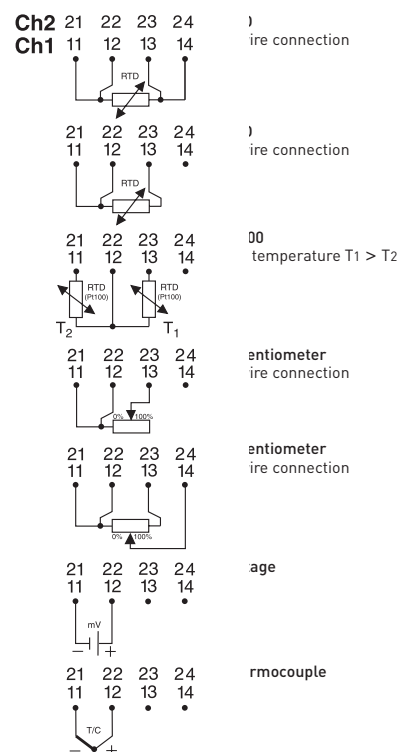

#### Connections

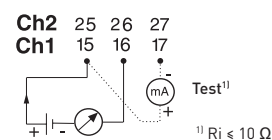

#### Output load diagram

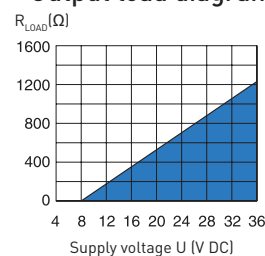

$$R_{LOAD} = (U - 8) / 0.022$$

#### Dimensions

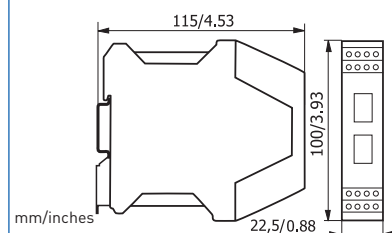

#### Ordering information

IPAQ-21L 1-Channel, Plug-in terminals	70IP21L001
IPAQ-22L 2-Channel, Plug-in terminals	70IP22L001
IPAQ-21LX, Ex, 1-Ch., Fixed terminals	70IP21LX01
IPAQ-22LX, Ex, 2-Ch., Fixed terminals	70IP22LX01
IPAQ-21LX, Ex, 1-Ch., Plug-in terminals	70IP21LX02
IPAQ-22LX, Ex, 2-Ch., Plug-in terminals	70IP22LX02
PC Configuration Kit	70CFGUSX01
Configuration	70CAL00001

# High-precision Universal Programmable 2-wire Transmitter



IPAQ-L<sup>PLUS</sup> offers outstanding accuracy, stability and high isolation combined with short response time and extended functionality. It is a universal 2-wire transmitter for high-demand temperature and process measurement applications. Error corrections and sensor diagnostics improve the measurement accuracy and safety.

- Fully universal, linearized and highly isolated
- Accepts RTD, T/C, mV and  $\Omega$
- Extra high accuracy and stability
- Sensor error and system (sensor/transmitter) error correction for highest total accuracy
- 40 point linearization - any sensor can be matched
- Configuration without external power
- High speed update (300 ms)
- Selectable output limits
- Low sensor isolation detection
- Full access to all features while in operation
- NAMUR compliant
- Simplified loop check-up with calibration output
- Test output without breaking the loop
- Consoft, easy-to-use Windows configuration software

## Specifications:

<b>Input RTD</b>	3-, 4-wire connection
Pt100 ( $\alpha=0.00385$ )	-200 to +1000 °C / -328 to +1832 °F
Pt1000 ( $\alpha=0.00385$ )	-200 to +200 °C / -328 to +392 °F
PtX $10 \leq X \leq 1000$ ( $\alpha=0.00385$ )	Upper range depending on X-value
Pt100 ( $\alpha=0.003902$ )	-200 to +1000 °C / -328 to +1832 °F
Pt100 ( $\alpha=0.003916$ )	-200 to +1000 °C / -328 to +1832 °F
Ni100 <sup>1)</sup> , Ni120 <sup>2)</sup>	-60 to +250 °C / -76 to +482 °F
Ni1000 <sup>1)</sup>	-100 to +150 °C / -148 to +302 °F
Cu10 <sup>3)</sup>	-200 to +260 °C / -328 to +500 °F
<b>Input Potentiometer / resistance</b>	3-, 4-wire connection 0 to 2000 $\Omega$
<b>Input Thermocouples</b>	Types B, C, E, J, K, L, N, R, S, T, U
<b>Input mV</b>	-10 to +500 mV
<b>Sensor failure / Low isolation</b>	User definable output
<b>Adjustments - Zero</b>	Any value within range limits
<b>Adjustments - Minimum spans</b>	
Pt100, Pt1000, Ni100, Ni1000	10 °C / 18 °F
Potentiometer	5 $\Omega$
T/C, mV	2 mV
<b>Output</b>	4-20/20-4 mA, temperature linear
<b>Operating temperature</b>	-20 to +70 °C / -4 to +158 °F
<b>Galvanic isolation</b>	3750 VAC, 1 min
<b>Power supply</b>	7.5...36.0 VDC
<b>Typical accuracy</b>	$\pm 0.05$ % of span
<b>Mounting</b>	Rail acc. to DIN EN50022, 35 mm

<sup>1)</sup> DIN 43760 <sup>2)</sup> Edison No. 7 <sup>3)</sup> Edison No. 15

## Input connections

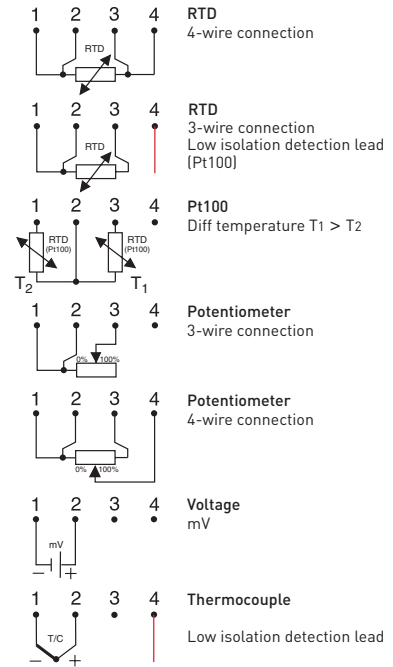

## Output connections

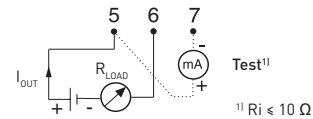

## Output load diagram

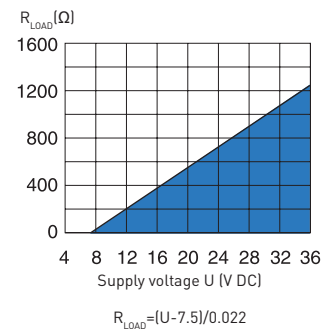

## Dimensions

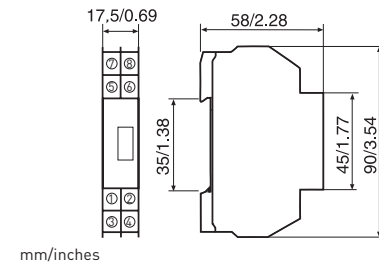

## Ordering information

IPAQ-L <sup>PLUS</sup>	70IPLP0001
PC Configuration Kit	70CFGUSX01
Configuration	70CAL00001

## IPAQ R530

### Universal HART-compatible 2-wire Transmitter



IPAQ R530 is a modern, HART® temperature transmitter developed to meet the highest standards of accuracy and reliability. A universal transmitter compatible with RTD, thermocouples, voltage and potentiometer sensors. It is fully compatible with HART® 7 and offers extended diagnostic information, for example device error, sensor and wiring conditions. IPAQ R530 supports communication via NFC® (Near-field communication) and Bluetooth® which makes it possible to configure and monitor the transmitter remotely.

- High accuracy and long term stability
- Accepts RTD, T/C, mV and ohm
- Sensor error correction
- 50-point Customized Linearization and Callendar-Van Dusen
- Low temperature drift
- High security - Password protection and date of changes logged
- Configuration via USB, without external power
- Runtime counter - hour counter for elapsed operational time
- Communicates with HART Communicator or PC via modem
- Integrated in Emerson AMS and Siemens PDM systems

#### Specifications:

<b>Input RTD</b>	2-, 3-, 4-wire connection
Pt100 ( $\alpha=0.00385$ )	-200 to +850 °C / -328 to +1562 °F
PtX 10 ≤ X ≤ 1000 ( $\alpha=0.00385$ )	Upper range depending on X-value
Pt100 ( $\alpha=0.003916$ )	-200 to +850 °C / -328 to +1562 °F
Ni100 <sup>1)</sup> , Ni120 <sup>2)</sup>	-60 to +250 °C / -76 to +482 °F
Ni1000 <sup>1)</sup>	-50 to +180 °C / -58 to +356 °F
Cu10 <sup>3)</sup>	-50 to +200 °C / -58 to +392 °F
<b>Input Resistance / potentiometer</b>	0 to 10000 Ω / 100 to 10000 Ω
<b>Input Thermocouples</b>	Types B, C, D, E, J, K, N, R, S, T
<b>Input mV</b>	-10 to +1000 mV
<b>Sensor failure</b>	Upscale (≥21.0 mA) or downscale (≤3.6 mA) action
<b>Adjustments - Zero</b>	Any value within range limits
<b>Adjustments - Minimum spans</b>	
Pt100, Pt1000, Ni100, Ni1000	10 °C / 18 °F
Potentiometer	100 Ω
T/C, mV	2 mV
<b>Output</b>	4-20 / 20-4 mA, temperature linear
<b>Operating temperature</b>	-40 to +85 °C / -40 to +185 °F
<b>Galvanic isolation</b>	1500 VAC, 1 min
<b>Power supply</b>	IPAQ R530 8.5...36.0 VDC
	IPAQ R530X 8.5...30.0 VDC
<b>Intrinsic safety</b>	
IPAQ R530X ATEX:	II 1G Ex ia IIC T6...T4 Ga <sup>4)</sup>
IPAQ R530X IECEx:	Ex ia IIC T6...T4 Ga <sup>4)</sup>
IPAQ R530X cFmus:	IS CL I Div 1 GP A-D, T6...T4 CL I Zn 0 AEx/Ex ia IIC T6...T4 Ga <sup>4)</sup>
<b>Typical accuracy</b>	±0.08°C or ±0.08% of span
<b>Connection head</b>	DIN B or larger

<sup>1)</sup> IEC 60751,  $\alpha=0.00385$  and Pt100 acc. to JIS 1604,  $\alpha=0.003916$  <sup>2)</sup> DIN 43760

<sup>3)</sup> Temperature, resistance or voltage linear, customized linearization possible <sup>4)</sup> For Tambient, see the manual

#### Input connections

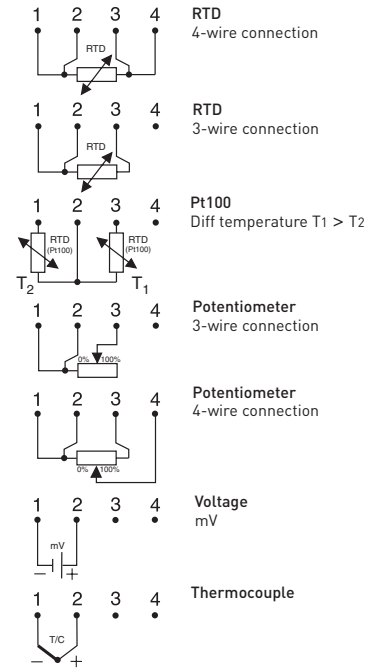

#### Output connections

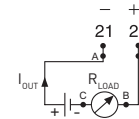

#### Output load diagram

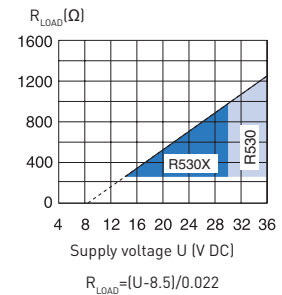

#### Dimensions

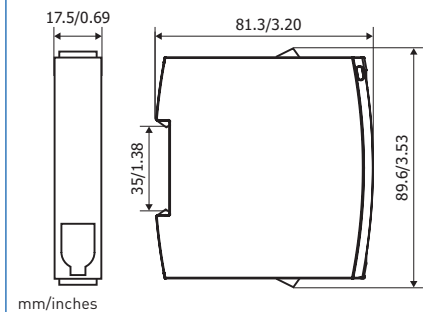

#### Ordering information

IPAQ R530	70R5300010
IPAQ R530X (ATEX / IECEx)	70R530X010
IPAQ R530X (cFmus)	70R530F010
HART PC modem USB	70MEM00003
PC configuration kit (USB-conn.)	70CFGUSX01
ICON-BT Bluetooth kit	70CFGBT001
Configuration	70CAL00001

## IPAQ R520

# HART Compatible Universal Dual-input 2-wire Transmitter



The IPAQ R520 transmitters are universal, isolated, dual-input temperature transmitters with additional voltage and resistance input. R520X/R520XS are Intrinsically Safe versions for use in Ex-Zone 1 and 2. The transmitters are compatible with the HART 6 protocol. Typical characteristics are the high accuracy, stability and reliability combined with a robust housing.

- Universal, dual-input for RTD and T/C
- SIL 2 compatible according to IEC 61508-2
- 5 year guaranteed stability
- Withstands vibrations up to 5 g
- Complies with NAMUR NE 21, NE 43, NE 53, NE 89 and NE 107
- EMC immunity according to Criteria A
- Sensor Backup
- Sensor Drift Monitoring
- Sensor Isolation Monitoring
- Sensor Matching
- 50 point customized linearization
- Integrated in Emerson AMS and Siemens PDM systems

## Specifications:

<b>Input RTD</b>		
Pt100	(IEC 60751, $\alpha=0.00385$ )	-200 to +850 °C
PtX (10 ≤ X ≤ 1000)	(IEC 60751, $\alpha=0.00385$ )	Corresp. to max. 4000 Ω
Pt100	(JIS C 1604, $\alpha=0.003916$ )	-200 to +850 °C
Ni100	(DIN 43760)	-60 to +250 °C
Ni120	(Edison Curve No. 7)	-60 to +250 °C
Ni1000	(DIN 43760)	-50 to +180 °C
Cu10	(Edison Cu Windings No. 15)	-50 to +200 °C
Input connections	One sensor	2-, 3- and 4-wire connection
	Two sensors	2-, 3- and 4-wire connection
<b>Input Thermocouple</b>		
	T/C types	B, C, D, E, J, K, N, R, S, T
<b>Input Resistance</b>		
	Potentiometer	100 to 4000 Ω, 2-, 3- and 4-wire connection
<b>Input Voltage</b>		
		-10 to +1000 mV
<b>Double inputs for RTD and Thermocouple</b>		
Measure mode		T1 or T2 or difference, average, min, max of T1 and T2
Sensor Redundancy		Automatic switchover to undamaged sensor
Sensor Drift Monitoring		Adjustable maximum temp. difference T1-T2
<b>Output</b>		
Output signal	Temperature linear	4-20 mA, 20-4 mA or customized
NAMUR compliance	Measure and fail currents	NAMUR, NE 43
Test output		mA meter with impedance ≤10 Ω
Galvanic isolation		1500 VAC, 1 min
Ex-classifications	R520X/R520XS	ATEX: II 2(I)G Ex ia [ia Ga] IIC T6...T4 Gb <sup>1)</sup> IECEx: Ex ia [ia Ga] IIC T6...T4 Gb <sup>1)</sup>
<b>Power supply</b>		
	R520/R520S	10.0...36.0 VDC, Standard power supply
	R520X/R520XS	10.0...30.0 VDC, I.S. power supply
<b>Ambient temperature</b>		
	Storage/operation	-20 to +70 °C
<b>Accuracy</b>		
	RTD (Pt and Ni sensors)	Max. of ±0.1 °C or ±0.05 % of span
	Thermocouple	Typical ±0.05 % of span
	Resistance/voltage	See data sheet
<b>Long-term stability</b>		
		Max. drift: ±0.05 % of span / 5 years
<b>Mounting</b>		
		Rail acc. to DIN EN 50022, 35 mm

<sup>1)</sup> For Tambient, see the manual

## Input connections

See data sheet for more alternatives

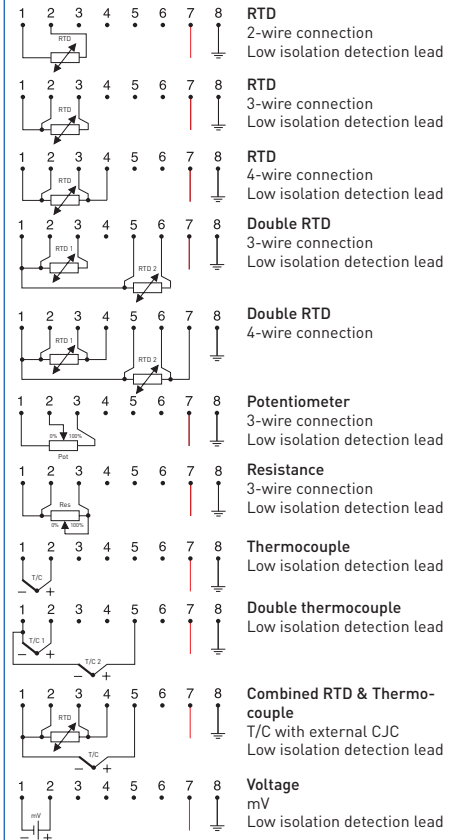

## Output connections

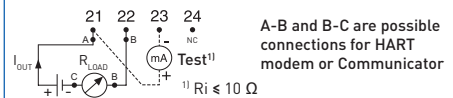

## Output load diagram

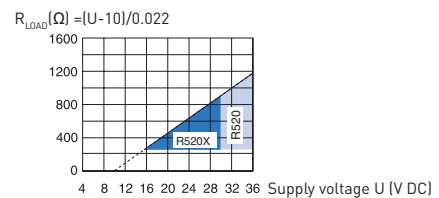

## Dimensions

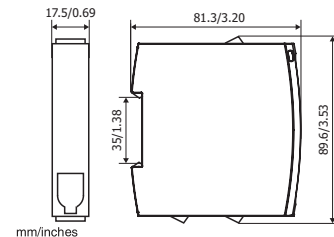

## Ordering information

IPAQ R520	70R5200010
IPAQ R520S, SIL 2 compatible	70R5200S10
IPAQ R520X	70R520X010
IPAQ R520XS, SIL 2 compatible	70R520XS10
ICON PC configuration kit (USB-conn.)	70CFGUSX01
Configuration	70CAL00001

## Analog 2-wire Transmitter for Potentiometer Input



DB537 provides an output signal, 4-20 mA, that is easily matched to the end positions of a valve or an actuator.

- Potentiometer input in 3-wire connection
- Adjustable for measuring ranges from 100  $\Omega$  to 100 k $\Omega$
- 4-20 mA output
- Ideal for valve and actuator feed-back due to short response time [ $\sim 100$  ms]
- Front potentiometers for matching the output signal to the working range of the valve or actuator
- Test output connection without breaking the loop
- Plug-in terminals simplifies connection and disconnection
- DIN-rail mounting

[illegible]

$R_{LOAD} = [U-12]/0.022$

[illegible]

DB537, 0-1000 $\Omega$	51MOE00005
Configuration for other range	70CAL00001



## APAQ-3HPT

### Analog Adjustable 3-wire Transmitter



APAQ-3HPT is a multirange 3-wire temperature transmitter with Pt100 or Pt1000 input and 0-10 V output.

Main applications are in the HVAC sector, where the control systems often require 0-10 V input signals.

APAQ-3HPT is designed for high reliability and good industrial performance. The "low profile" housing is extremely durable and facilitates easy connections and adjustments.

- 0-10 V output
- Rangeable with solder pads and potentiometers
- Temperature linear output
- Selectable sensor break function
- Short-circuit protected output
- Polarity protected power supply
- Easy wiring, large center hole
- Moulded electronics for high protection

#### Specifications:

	APAQ-3HPT (Pt100)	APAQ-3HPT (Pt1000)
<b>Input</b>	Pt100 <sup>1)</sup> , 3-wire connection	Pt1000 <sup>1)</sup> , 3-wire connection
Maximum lead resistance	11 $\Omega$ / wire	11 $\Omega$ / wire
<b>Sensor break</b>	Upscale (>11 V), Downscale (0 V)	Upscale (>11 V), Downscale (0 V)
<b>Adjustments</b>		
Span	50/100/150/200 °C 100/200/300/400 °F	50/100/150/200 °C 100/200/300/400 °F
Fine adjustment	±10 %	±10 %
Zero	-50 to +50 °C -60 to +120 °F	-50 to +50 °C -60 to +120 °F
<b>Output</b>	0-10 V, 3-wire connection	0-10 V, 3-wire connection
Minimum load	10 k $\Omega$	10 k $\Omega$
Short-circuit protection	Yes	Yes
<b>Operating Temperature</b>	-40 to +85 °C / -40 to +185 °F	-40 to +85 °C / -40 to +185 °F
<b>Linearization</b>	Temperature linear output	Temperature linear output
<b>Galvanic isolation</b>	No	No
<b>Power Supply</b>	15 to 30 VDC (polarity protected)	15.0...30.0 VDC (polarity protected)
Current consumption	12 mA	12 mA
<b>Typical accuracy</b>	±0.15 % of temperature span	±0.15 % of temperature span
<b>Connection head</b>	DIN B or larger	DIN B or larger

<sup>1)</sup>IEC 60751,  $\alpha=0.00385$

#### Input connections

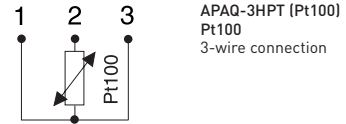

#### Output & power supply connections

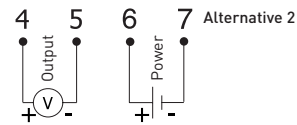
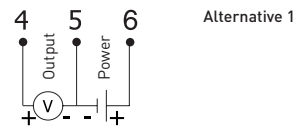

#### Dimensions

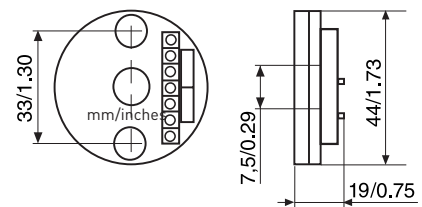

#### Ordering information

APAQ-3HPT (Pt100)	70AP3H0001
APAQ-3HPT (Pt1000)	70AP3H0002
Configuration	70CAL00001



## APAQ-3LPT

### Analog Adjustable 3-wire Transmitter



APAQ-3LPT is a multirange 3-wire temperature transmitter with Pt100 or Pt1000 input and 0-10 V output.

Main applications are in the HVAC sector, where the control systems often require 0-10 V input signals.

APAQ-3LPT is designed for high reliability and good industrial performance.

- 0-10 V output
- Rangeable with solder pads and potentiometers
- Temperature linear output
- Selectable sensor break function
- Short-circuit protected output
- Polarity protected power supply

#### Specifications:

	APAQ-3LPT (Pt100)	APAQ-3LPT (Pt1000)
<b>Input</b>	Pt100 <sup>1)</sup> , 3-wire connection	Pt1000 <sup>1)</sup> , 3-wire connection
Maximum lead resistance	11 Ω / wire	11 Ω / wire
<b>Sensor break</b>	Upscale (>11 V), Downscale (0 V)	Upscale (>11 V), Downscale (0 V)
<b>Adjustments</b>		
Span	50/100/150/200 °C 100/200/300/400 °F	50/100/150/200 °C 100/200/300/400 °F
Fine adjustment	±10 %	±10 %
Zero	-50 to +50 °C -60 to +120 °F	-50 to +50 °C -60 to +120 °F
<b>Output</b>	0-10 V, 3-wire connection	0-10 V, 3-wire connection
Minimum load	10 kΩ	10 kΩ
Short-circuit protection	Yes	Yes
<b>Operating Temperature</b>	-20 to +70 °C / -4 to +158 °F	-20 to +70 °C / -4 to +158 °F
<b>Linearization</b>	Temperature linear output	Temperature linear output
<b>Galvanic isolation</b>	No	No
<b>Power Supply</b>	15.0...30.0 VDC (polarity protected)	15.0...30.0 VDC (polarity protected)
Current consumption	12 mA	12 mA
<b>Typical accuracy</b>	±0.15 % of temperature span	±0.15 % of temperature span
<b>Mounting</b>	Rail acc. to DIN EN50022, 35 mm	Rail acc. to DIN EN50022, 35 mm

<sup>1)</sup> IEC 60751, α=0.00385

#### Input connections

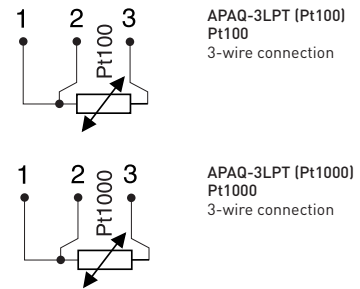

#### Output & power supply connections

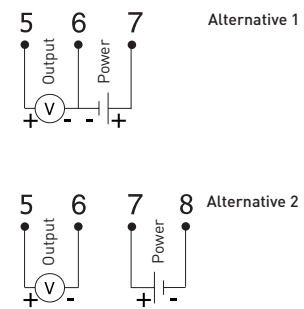

#### Dimensions

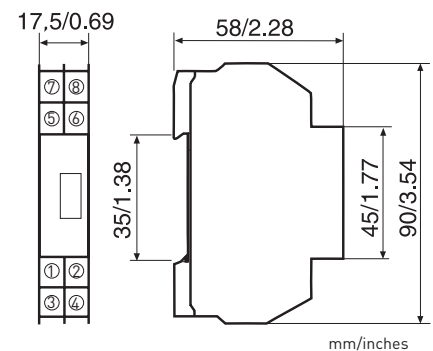

#### Ordering information

APAQ-3LPT (Pt100)	70AP3L0001
APAQ-3LPT (Pt1000)	70AP3L0002
Configuration	70CAL00001

## IPAQ-4L

# Universal High-Isolation 4-wire Transmitter



IPAQ-4L is a fully universal and programmable 4-wire (separately powered) transmitter. The high isolation provides safe and problem free measurements. Offering both current and voltage output, IPAQ-4L meets any process requirements. Designed for wall and DIN-rail mounting.

- High level isolation - 4000 VAC
- Fully universal and linearized
- Accepts RTD, T/C, mV, V, mA and  $\Omega$
- Current and voltage output
- Sensor and system error correction
- Full access to all features while in operation
- NAMUR compliant
- Consistent sensor break function
- Simplified loop check-up with calibration output
- Low sensor isolation detection
- IPR0, easy-to-use Windows configuration software

## Specifications:

<b>Input RTD and Resistance</b>	3-, 4-wire connection
Pt100 <sup>1)</sup>	-200 to +1000 °C / -328 to +1832 °F
Pt1000 ( $\alpha=0.00385$ )	-200 to +200 °C / -328 to +392 °F
PtX $10 \leq X \leq 1000$ ( $\alpha=0.00385$ )	Upper range depending on X value
Ni100 <sup>2)</sup> , Ni120 <sup>3)</sup>	-60 to +250 °C / -76 to +482 °F
Ni1000 <sup>2)</sup>	-100 to +150 °C / -148 to +302 °F
Cu10 <sup>4)</sup>	-200 to +260 °C / -328 to +500 °F
Potentiometer / resistance	0 to 8000 $\Omega$
<b>Input Thermocouple</b>	B, C, E, J, K, L, N, R, S, T, U
<b>Input Voltage</b>	-10 to +500 mV / -10 to +50 V
<b>Input Current</b>	-1 to +50 mA
<b>Sensor failure / Low isolation</b>	User definable output
<b>Adjustments - Zero</b>	Any value within range limits
<b>Adjustments - Minimum spans</b>	
Pt100, Pt1000, Ni100, Ni1000	10 °C/18 °F
Potentiometer	10 $\Omega$ for $R \leq 2000 \Omega$ , 100 $\Omega$ for $R > 2000 \Omega$
T/C, mV	2 mV
Volt	0,25 V
Current	0.4 mA
<b>Output</b>	0/4-20 or 20-4/0 mA, 0/2-10 or 10-2/0 V
<b>Operating temperature</b>	-20 to +70 °C/-4 to +158 °F
<b>Galvanic isolation</b>	4000 VAC, 1 min
<b>Power supply</b>	Part No. 70IP4L0001 90.0...250.0 VAC / 110 to 220 VDC
	Part No. 70IP4L0002 20.0...30.0 VDC
<b>Typical accuracy</b>	$\pm 0.1\%$ of span
<b>Mounting</b>	Rail acc. to DIN EN50022, 35 mm and wall (brackets)

<sup>1)</sup>  $\alpha=0.00385$ ,  $\alpha=0.003916$  or  $\alpha=0.003902$  <sup>2)</sup>DIN 43760 <sup>3)</sup>Edison No. 7 <sup>4)</sup>Edison No. 15

## Input connections

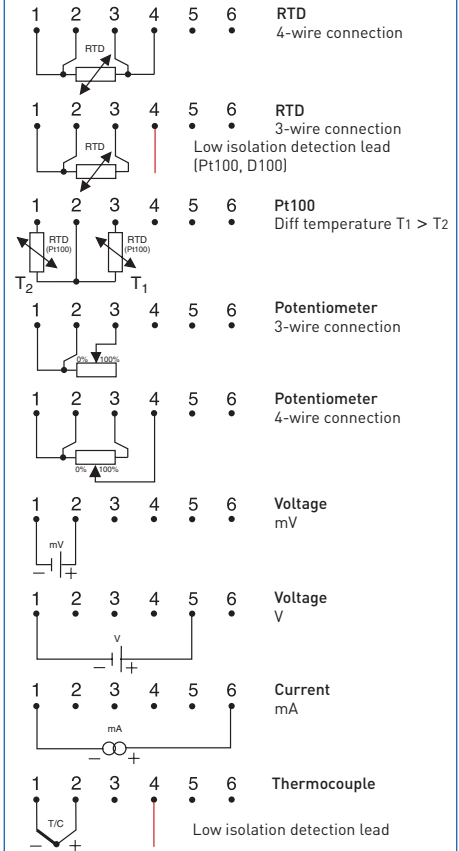

## Output connections

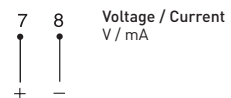

## Power supply

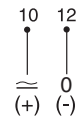

## Dimensions

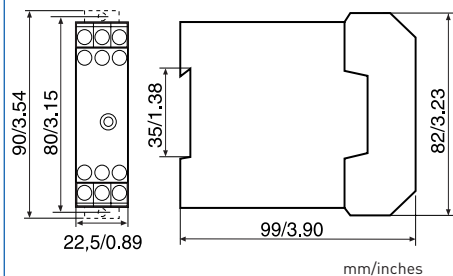

## Ordering information

IPAQ-4L	70IP4L0001
[Power supply 90-250 VAC/110-220 VDC]	
IPAQ-4L	70IP4L0002
[Power supply 20-30 VDC]	
PC Configuration Kit	70CFGUSX01
Configuration	70CAL00001

## DA576

# Precision Transmitter for Absolute and Differential Temperature Measurement



DA576 is designed for input signal from one or two Pt100 sensors in 4-wire connection and output in mA or V.

Thanks to a unique design DA576 provides an outstanding accuracy of  $\pm 0.03\text{ }^{\circ}\text{C}$  ( $\pm 0.05\text{ }^{\circ}\text{F}$ ) in both absolute and differential temperature measurement.

DA576 can be calibrated for measurement spans down to  $5\text{ }^{\circ}\text{C}$  ( $9\text{ }^{\circ}\text{F}$ ), e.g.  $-2.5$  to  $+2.5\text{ }^{\circ}\text{C}$ . Each unit is delivered with a calibration certificate.

The ideal transmitter for measurement of power/energy in hot water systems and efficiency in cooling systems.

- 1xPt100 ( $\alpha=0.00385$ ) input in 4-wire connection for absolute temperature
- 2xPt100 ( $\alpha=0.00385$ ) input in 4-wire connection for temperature difference
- Very small measuring spans for increased resolution
- Different output alternatives: 0-20 mA, 4-20 mA, 0-10 V
- True 4-wire sensor connection eliminates any influence of lead resistances and imbalance
- Plug-in terminals simplifies connection and disconnection
- DIN-rail mounting
- Each unit is delivered with a 4-point calibration protocol

### Specifications:

Input	Absolute temperature, 1 x Pt100	Differential temperature, 2 x Pt100
Standard	IEC 60751 ( $\alpha=0.00385$ )	IEC 60751 ( $\alpha=0.00385$ )
Sensor connection	4-wire	4-wire
Range	$-10$ to $+200\text{ }^{\circ}\text{C}$ / $+14$ to $+392\text{ }^{\circ}\text{F}$	$-50$ to $+50\text{ }^{\circ}\text{C}$ / $-58$ to $+122\text{ }^{\circ}\text{F}$
Smallest span	$5\text{ }^{\circ}\text{C}$ / $9\text{ }^{\circ}\text{F}$	$5\text{ }^{\circ}\text{C}$ / $9\text{ }^{\circ}\text{F}$
Max wire resistance	$10\text{ }\Omega$ / lead	$10\text{ }\Omega$ / lead
Output		
Current versions		0-20mA, 4-20 mA
Voltage version		0-10 V
Operation temperature		$0$ to $+60\text{ }^{\circ}\text{C}$ / $+32$ to $+140\text{ }^{\circ}\text{F}$
Galvanic isolation	Input to output	No
	AC power supply to input/output	2500 VAC, 1 min
	DC power supply to input/output	1500 VAC, 1 min
Power supply	AC versions	230 VAC, $-15$ to $+10\%$ , 45 to 75 Hz 115 VAC, $-15$ to $+10\%$ , 45 to 75 Hz
	DC version	19.0...60.0 VDC
Typical accuracy		$\pm 0.03\text{ }^{\circ}\text{C}$ / $\pm 0.05\text{ }^{\circ}\text{F}$
Connections	Plug-in terminals	Stranded $\leq 2,5\text{ mm}^2$ , AWG 14
Mounting		Rail acc. to DIN EN 50022, 35 mm

### Input connections

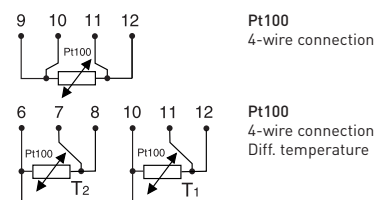

### Output connections

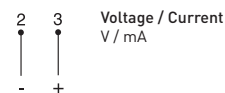

### Power supply

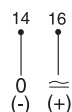

### Dimensions

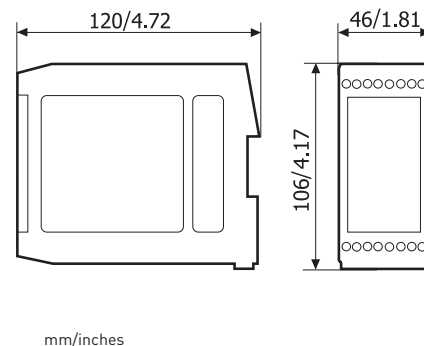

### Ordering information

DA576, AC supply	Specify input type, range, output and supply voltage
DA576, 19-60 VDC supply	Specify input type, range and output

## IPAQ-CT20

### Analog PC-configurable compact transmitter



IPAQ CT20 is a compact, analog, non-isolated, 2-wire temperature transmitter for Pt100 3W input with a temperature linear 4-20 mA output signal. The transmitter has integrated M12 connectors for both input and output connections. It comes in a robust, IP67 casing with M12 connections in both ends and offers the highest levels of flexibility and reliability.

- Input: Pt100 in 3-wire connection
- PC configurable measuring ranges without need for calibration
- Temperature linear output
- Very short response time
- Configuration without external power
- Easy-to-use Windows configuration software

#### Specifications:

<b>Input</b>	3-wire Pt100 IEC 60751, $\alpha=0.00385$
<b>Sensor current</b>	~ 0.5 mA
<b>Output</b>	Analog, 4-20 mA, temperature linear
<b>Response time (90%)</b>	< 10 ms
<b>Permissible load</b>	750 $\Omega$ @ 24 VDC
<b>Measuring range limits</b>	-50...+800 °C
<b>Zero limits</b>	-50 °C to +50 °C
<b>Minimum span</b>	50 °C or 20 °C
<b>Sensor error compensation</b>	Max. $\pm 1$ % of span (2 points compensation)
<b>Sensor break</b>	Selectable, Upscale ( $\geq 21.0$ mA) or downscale ( $\leq 3.6$ mA) action
<b>Sensor short-circuit</b>	Fixed, downscale ( $\leq 3.6$ mA) action
<b>Ambient temperature</b>	-40 to +85 °C (storage and operation)
<b>Humidity</b>	0 to 100 %RH
<b>Vibrations</b>	Acc. to IEC 60068-2-6, test Fc, 10-2000 Hz, 10g
<b>EMC</b>	Acc. to IEC 61326-1
<b>General data</b>	
<b>Galvanic isolation</b>	No
<b>Power supply</b>	7.5...32.0 VDC, polarity protected
<b>Basic accuracy</b>	Max. of $\pm 0.2$ °C or $\pm 0.2$ % of span
<b>Temperature influence</b>	Max. of $\pm 0.01$ °C per °C or $\pm 0.01$ % of span per °C
<b>Long-term stability</b>	$\pm 0.1$ % of span per year
<b>Process connection input</b>	M12x1, 4-pin, A-coded, Female
<b>Process connection output</b>	M12x1, 4-pin, A-coded, Male
<b>Weight</b>	16 g
<b>Protection</b>	IP67

#### Input connections

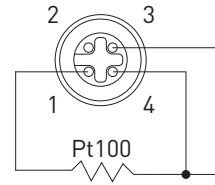

#### Output connections

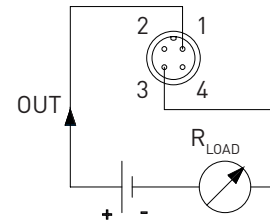

#### Dimensions

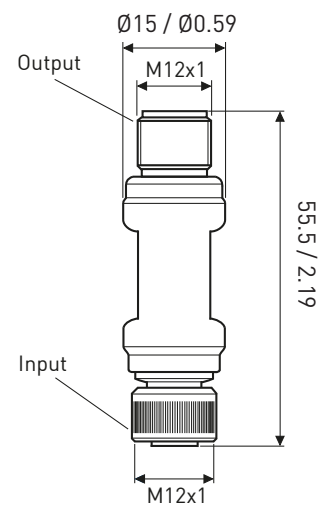

mm/inches

#### Ordering information

IPAQ CT20	70CT200010
ICON-X Configuration Kit	70CFGUSX01
M12 adapter cable for USB Interface	4004430401
Output connecting cable with angled M12 connector, length 2 m	4003211501
Output connecting cable with angled M12 connector, length 5 m	4003211502

## OEM202

### Digital temperature transmitters for integration

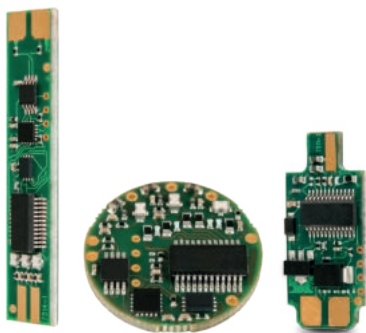

OEM202 are digital temperature transmitters for integration into temperature sensors, systems or machines, for converting a low-level sensor output to an amplified signal. Based on INOR's successful transmitter IPAQ C202, OEM202 offers high accuracy and fast response time. The small form factor and the three different designs, allows it to fit almost any application.

The transmitter range is available in preconfigured, as well as configurable versions. The transmitter is connected to the process and sensor with solder pads.

- Input: Pt100 and Pt1000 in 2-, 3-, 4-wire connection
- PC configurable measuring ranges without need for calibration
- Temperature linear output
- Very short response time
- Configuration without external power
- Easy-to-use Windows configuration software

#### Specifications:

Input Pt100/Pt1000	2-, 3-, 4-wire connection
Pt100	-200... +850 °C / -328... +1562 °F
Pt1000	-200... +850 °C / -328... +1562 °F
Output	4...20 mA
Sensor break	Upscale / Downscale alarm
Sensor short-circuit	Upscale / Downscale alarm
Measuring range	-200... +850 °C / -328... +1562 °F
Ambient temperature	Operating: -40...+85°C / -40... +185 °F Storage: -50...+100°C / -58... +212 °F
Humidity	0... 98% RH non condensing
Vibration	Acc. to IEC20068-2-6, test Fc, 10-2000Hz, 10g
Shock	Acc. to IEC60068-2-31, test Ec
EMC	Acc. to IEC61326-1
Accuracy	Max of ±0,1°C or ±0,1% of span
Long-term stability	Max of ±0,25° or ±0,25% / 5 year of span
Adjustable Filter	0,15 to 20sec (or more)
EMC	Acc. to IEC 61326-1
<b>General data</b>	
Galvanic isolation	No
Power supply	5.0...32.0 VDC
Permissible load	(Supply voltage-5) / 0.022

#### Dimensions

##### OEM202P

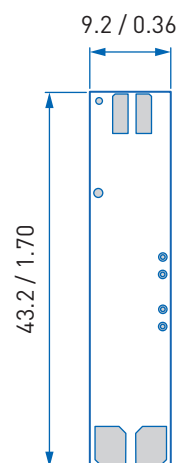

##### OEM202W

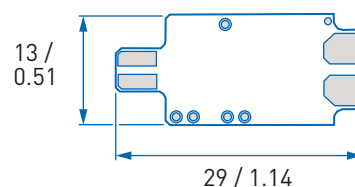

##### OEM202R

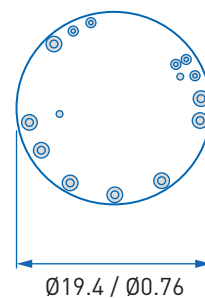

#### Output load diagram

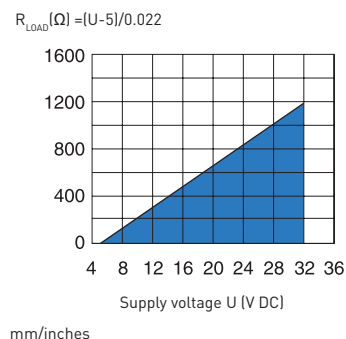

#### Ordering information

OEM202W	700EM202W1
OEM202R	700EM202R1
OEM202P	700EM202P1

## SR335

### Alarm Unit with Pt100 Input and Double Relay Outputs



SR335 is designed for industrial temperature monitoring with Pt100 sensors in 2- or 3-wire connection.

Two output relays with individually adjustable trip functions are available. LED's in the front indicate alarm state and correct power supply.

- Input from Pt100 sensors in 2- or 3-wire connection
- Selectable, pre-calibrated temperature ranges
- Two relay outputs with independent switch functions
- Monostable relays for safe tripping at power failure
- SPDT relays with 6 A switch capacity
- High configuration flexibility with DIP switches
- Trip levels and hysteresis adjustable from the front
- Three front LED's for trip indication and power supply monitoring
- 4 kV isolation between input, output and power supply
- Protective Separation acc. to EN 50178
- Universal 24 V AC and DC power supply
- DIN-rail mounting

#### Specifications:

Input	
Sensor	Pt100, Pt200, Pt500 and Pt1000 (switch selectable)
Standard	IEC 60751, $\alpha = 0.00385$
Measuring range	Zero: -100 / -50 / 0 / +50 °C (switch selectable) Span: 100 / 200 / 300 / 400 °C (switch selectable)
Sensor connection	2-wire and 3-wire (switch selectable)
Sensor wire resistance	≤10 Ω per wire
Output, Relay 1 & 2	
Relay contacts	1-pole switch over contact (SPDT)
Contact rating	250 VAC/DC, 6 A, 1 500 VA
Relay function	Monostable, Normally active or passive (switch selectable)
Alarm functions, relay 1	High/Low alarm (switch selectable)
Alarm functions, relay 2	High/Low alarm or Power failure alarm (switch selectable)
Alarm indication	Alarm state indicated by yellow LED
Adjustable alarm set-point	0 to 100 % of input range (12-turn potentiometers in front)
Adjustable hysteresis	0 to 60 % of span (12-turn potentiometers in front)
Response time	Ca. 20 ms (fixed)
Operation temperature	-20 to +60 °C / -4 to +140 °F
Galvanic isolation	
Input / power supply / relay outputs	4.0 kVAC, 1 min
Relay 1 / Relay 2	2.5 kVAC, 1 min
Power supply	
Voltage	24 VAC/DC ±15 %, 48 to 62 Hz (AC supply)
Power consumption	AC: ca. 2 VA, DC: ca. 1 W
Typical accuracy	Trip point: ±0.2 % of span
Mounting	Rail acc. to DIN EN 50022, 35 mm

#### Input connections

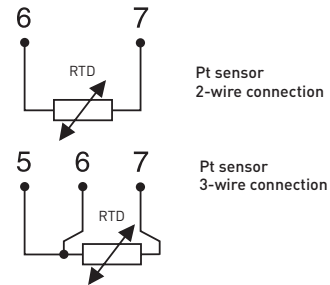

#### Output connections

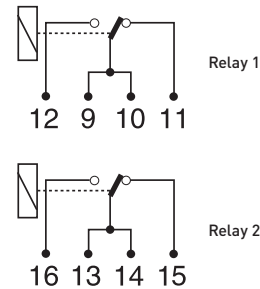

#### Power supply

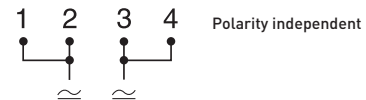

#### Dimensions

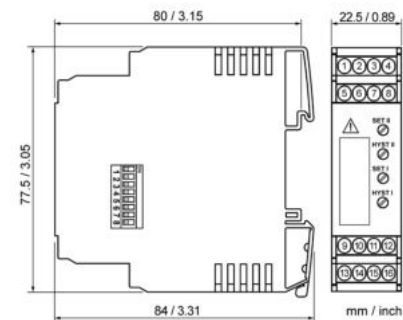

#### Ordering information

SR335, 24 VAC/DC	70SR335001
Configuration	70CAL00001

SR360 is not RoHS compliant and only sold as sparepart.



## SR360

### Alarm Unit with Current and Voltage Input and Double Relay Outputs



SR360 is designed for monitoring current and voltage signals in the process industry.

Two output relays with individually adjustable trip functions are available. LED's in the front indicate alarm state and correct power supply.

- Current and voltage input
- Two relay outputs with independent switch functions
- Monostable relays for safe tripping at power failure
- SPDT relays with 6 A switch capacity
- High configuration flexibility with DIP switches
- Trip levels and hysteresis adjustable from the front
- Three front LED's for trip indication and power supply monitoring
- 4 kV isolation between input, output and power supply
- Protective Separation acc. to EN 50178
- Universal 24 V AC and DC power supply
- DIN-rail mounting

#### Specifications:

<b>Input Current</b>	0(4) to 20 mA or $\pm 20$ mA (switch selectable)
Input impedance	5 $\Omega$
Maximum overload	200 mA
<b>Input Voltage</b>	0 to 10 V or $\pm 10$ V (switch selectable)
Input impedance	1 M $\Omega$
Maximum overload	250 V
<b>Output, Relay 1 &amp; 2</b>	
Relay contacts	1-pole switch over contact (SPDT)
Contact rating	250 VAC/DC, 6 A, 1 500 VA
Relay function	Monostable, Normally active or passive (switch selectable)
Alarm functions, relay 1	High/Low alarm (switch selectable)
Alarm functions, relay 2	High/Low alarm or Power failure alarm (switch selectable)
Alarm indication	Alarm state indicated by yellow LED
Adjustable alarm set-point	0 to 100 % of input range (12-turn potentiometers in front)
Adjustable hysteresis	0 to 60 % of span (12-turn potentiometers in front)
Response time	Ca. 20 ms (fixed)
<b>Operation temperature</b>	-20 to +60 °C / -4 to +140 °F
<b>Galvanic isolation</b>	
Input / power supply / relay outputs	4.0 kVAC, 1 min
Relay 1 / Relay 2	2.5 kVAC, 1 min
<b>Power supply</b>	
Voltage	24 VAC/DC $\pm 15$ %, 48 to 62 Hz (AC supply)
Power consumption	AC: ca. 2 VA, DC: ca. 1 W
<b>Typical accuracy</b>	Trip point: $\pm 0.2$ % of span
<b>Mounting</b>	Rail acc. to DIN EN 50022, 35 mm

#### Input connections

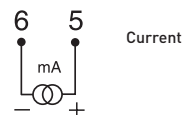
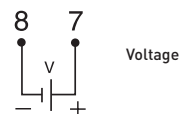

#### Output connections

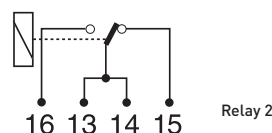
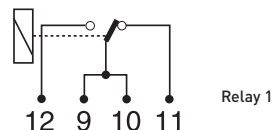

#### Power supply

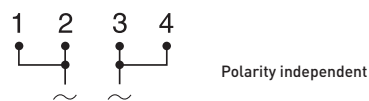

#### Dimensions

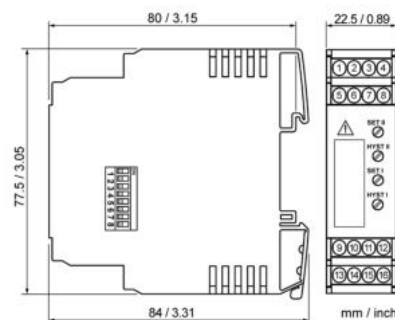

#### Ordering information

SR360, 24 VAC/DC	70SR360001
Configuration	70CAL00001

SR360 is not RoHS compliant and only sold as sparepart.



## SR535

### Alarm Unit with Pt100 Input and 4-20 mA Output



SR535 is designed for monitoring Pt100 signals in the process industry. The unit gives alarm functions for either increasing or decreasing temperatures and for certain error states. SR535 provides a temperature linear output signal, 4-20 mA, corresponding to the measurement range.

- Direct Pt100 input
- 4-20 mA output
- One temperature monitoring relay
- One error monitoring relay
- Reliable and interference free safety alarm without false alarms
- High configuration flexibility with solder jumpers
- Adjustable time delay, hysteresis and relay functions
- Available for AC or DC power supply
- DIN-rail mounting
- Plug-in screw terminals

#### Specifications:

<b>Input Pt100</b> (acc. to IEC 60751), 3-wire connection		Range: 0-100, 0-150 <sup>1)</sup> , 0-200, 0-300, 0-500 °C
Sensor current		3 mA
<b>Output Relay 1</b>	Temperature monitoring	1-pole switch over contact
Selectable High or Low alarm		Jumpers on PCB (standard: High)
Adjustable alarm set-point		Front 15-turn potentiometer / test connector
Selectable alarm delay		0.4 s (standard) or 2 s, changeable on PCB
Selectable hysteresis		0.5 % (standard) or 5 %, changeable on PCB
Selectable normally active or passive function		Jumpers on PCB (standard: normally active)
<b>Output Relay 2</b>	Error monitoring	1-pole opening contact
Fixed, normally active and opening contact		Alarm at power failure, sensor break or high input (125 %)
<b>Output Current</b>		4-20 mA linear to selected temperature range
<b>Operation temperature</b>		-20 to +60 °C / -4 to +140 °F
<b>Galvanic isolation</b>	Input to relay outputs	3 700 VAC, 1 min
	Input to AC power supply	3 700 VAC, 1 min
	Input to DC power supply	1 500 VAC, 1 min
	Relay outputs to power supply	3 700 VAC, 1 min
Input to mA output		Not isolated
<b>Power supply</b>	AC versions	230 VAC, -15...+10 %, 45...75 Hz
	DC version	115 VAC, -15...+10 %, 45...75 Hz
		19.0...60.0 VDC
<b>Typical accuracy</b>	Trip point, mA output	± 0.1 % of span
<b>Connections</b>	Plug-in terminals	Stranded, ≤ 2.5 mm <sup>2</sup> , AWG 14
<b>Mounting</b>		Rail acc. to DIN EN 50022, 35 mm

<sup>1)</sup>factory set

#### Input connections

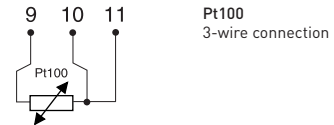

#### Output connections

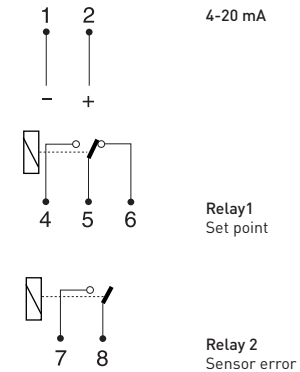

#### Power supply

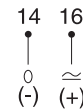

#### Dimensions

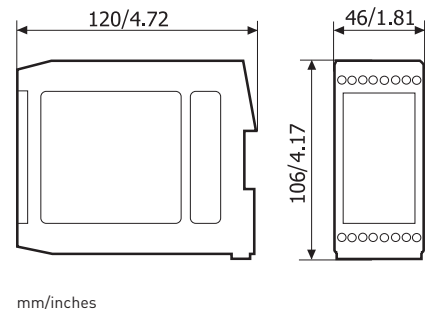

#### Ordering information

SR535, 0-150 °C, 230 VAC	51MOE00012
SR535, 0-150 °C, 115 VAC	51MOE00085
SR535, 0-150 °C, 19-60 VDC	51MOE00013
Configuration for other range	70CAL00003

## SR560

### Dual Channel Alarm Unit for mA/V Signals



SR560 is designed for monitoring mA or V signals in the process industry. The two channels are fully independent. The SR560 is specially designed for reliable safety triggering without false alarms. High configuration flexibility allows for adaptation to required alarm functions.

- Two fully independent isolated channels
- Current and voltage input
- Reliable and interference free safety alarm without false alarms
- High configuration flexibility with solder jumpers
- Adjustable time delay, hysteresis and relay functions
- Available for AC or DC power supply
- DIN-rail mounting
- Plug-in screw terminals

#### Specifications:

<b>No. of channels</b>	Two, independent selection of input signal	
<b>Input Voltage</b>	0(0.2)-1 V, 0(1)-5 V, 0(2)-10 V	
<b>Input impedance</b>	10 MΩ	
<b>Input Current</b>	0(4)-20 mA (standard setting)	
<b>Input impedance</b>	51 Ω	
<b>Maximum input level</b>	200 % of input span	
<b>Output Relay 1 &amp; 2</b>	One per channel	1-pole switch over contact
<b>Selectable High or Low alarm</b>	Jumpers on PCB (standard: High)	
<b>Adjustable alarm set-point</b>	Front 15-turn potentiometers / test connectors	
<b>Selectable alarm delay</b>	0.4 s (standard) or 2 s, changeable on PCB	
<b>Adjustable hysteresis</b>	0.35 % (standard) to 80 % with front 15-turn potentiometer	
<b>Selectable normally active or passive function</b>	Jumpers on PCB (standard: normally active)	
<b>Operation temperature</b>	-20 to +60 °C / -4 to +140 °F	
<b>Galvanic isolation</b>	AC versions	
	Input to relay outputs	3 700 VAC, 1 min
	Input to power supply	3 700 VAC, 1 min
	Relay outputs to power supply	3 700 VAC, 1 min
	Between channels	1 500 VAC, 1 min
	DC version	
	Input to relay outputs	1 500 VAC, 1 min
	Input to power supply	1 500 VAC, 1 min
	Relay outputs to power supply	1 500 VAC, 1 min
	Between channels	1 500 VAC, 1 min
<b>Power supply</b>	AC versions	230 VAC, -15..+10 %, 45..75 Hz
		115 VAC, -15..+10 %, 45..75 Hz
	DC version	19.0...60.0 VDC
<b>Typical accuracy</b>	Trip point	± 0.1 % of span
<b>Connections</b>	Plug-in terminals	Stranded, ≤ 2.5 mm², AWG 14
<b>Mounting</b>	Rail acc. to DIN EN 50022, 35 mm	

#### Input connections

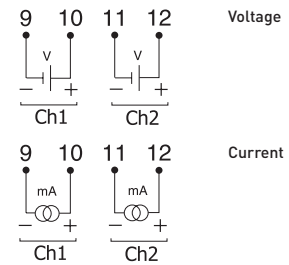

#### Output connections

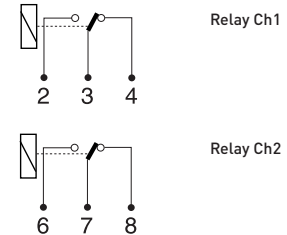

#### Power supply

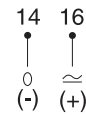

#### Dimensions

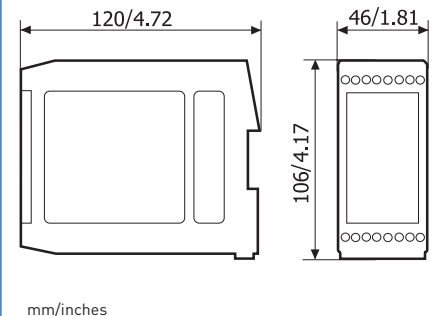

#### Ordering information

SR560, 0(4)-20 mA, 230 VAC	51MOE00014
SR560, 0(4)-20 mA, 115 VAC	51MOE00017
SR560, 0(4)-20 mA, 19-60 VDC	51MOE00015
Configuration for other range	70CAL00003

## DA561



# Isolation Transmitter for mA/V Signals with 2-wire Transmitter Supply



DA561 is specially designed for signal isolation and load amplification in the process industry. A 2-wire transmitter can be connected to and supplied from the isolation amplifier.

DA561 maintains a high isolation level (1,5 kV) between input and output. Current and voltage can be chosen independently as input and output signals.

- Current and voltage input
- Current and voltage output
- Direct connection of 2-wire transmitter
- Output test terminals
- 1 500 V isolation level
- Short response time
- High noise immunity
- Available for AC or DC power supply
- DIN-rail mounting
- Plug-in screw terminals

## Specifications:

<b>Input Voltage</b>	0(0.2)-1 V, 0(1)-5 V, 0(2)-10 V	
<b>Input impedance</b>	1 M $\Omega$	
<b>Input Current</b>	0(4)-20 mA (standard setting)	
<b>Input impedance</b>	11.9 $\Omega$	
<b>Maximum input level</b>	200 % of measurement span	
<b>Output Voltage</b>	0(0.2)-1 V, 0(1)-5 V, 0(2)-10 V, short circuit protected	
<b>Minimum load</b>	500 k $\Omega$ (error effect <0.1 %)	
<b>Voltage limitation</b>	Appr. 56 V	
<b>Output Current</b>	0(4)-20 mA, open or short circuit protected (standard setting)	
<b>Maximum load</b>	600 $\Omega$	
<b>Current limitation</b>	Appr. 23 mA	
<b>Test output</b>	mA instrument, $R_i \leq 10 \Omega$	
<b>Transmitter supply voltage</b>	19 VDC, max. ripple 100 mV p-p	
<b>Operation temperature</b>	-20 to +60 °C / -4 to +140 °F	
<b>Galvanic isolation</b>	AC & DC version	
	Input to output	1 500 VAC, 1 min
	Input/output to power supply	2 200 VAC, 1 min
<b>Power supply</b>	AC versions	230 VAC, -15..+10 %, 45..75 Hz, 115 VAC, -15..+10 %, 45..75 Hz
	DC version	19.0...60.0 VDC
<b>Typical accuracy</b>	$\pm 0.15$ % of span	
<b>Connections</b>	Plug-in terminals	Stranded, $\leq 2.5$ mm <sup>2</sup> , AWG 14
<b>Mounting</b>	Rail acc. to DIN EN 50022, 35 mm	

## Input connections

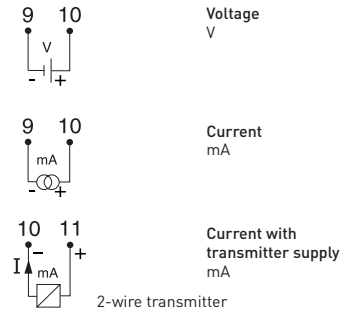

## Output connections

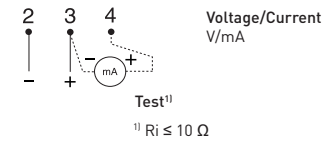

## Power supply

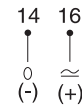

## Dimensions

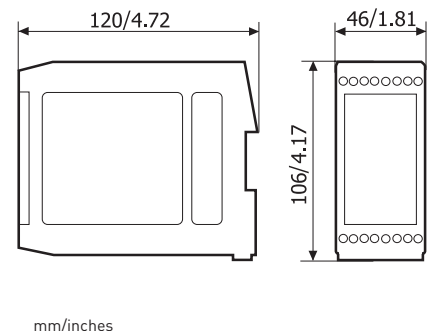

## Ordering information

DA561, In/Out 0(4)-20 mA, 230 VAC	51MOE00006
DA561, In/Out 0(4)-20 mA, 115 VAC	51MOE00084
DA561, In/Out 0(4)-20 mA, 19-60 VDC	51MOE00007
Configuration for other range	70CAL00003

## DA562

### Dual Channel Isolation Transmitter for mA/V Signals



DA562 is specially designed for signal isolation and load amplification in the process industry. Two independent and galvanically isolated channels allow for high-density mounting. DA562 maintains a high isolation level (1,5 kV) between input, output and the two channels. Current and voltage can be chosen independently as input and output signals.

- Two fully independent isolated channels
- Current and voltage input
- Current and voltage output
- Output test terminals
- 1 500 V isolation level
- Short response time
- High noise immunity
- Available for AC or DC power supply
- DIN-rail mounting
- Plug-in screw terminals

#### Specifications:

<b>No. of channels</b>		Two, independent selection of input/output signal
<b>Input Voltage</b>		0[0.2]-1 V, 0[1]-5 V, 0[2]-10 V
<b>Input impedance</b>		1 M $\Omega$
<b>Input Current</b>		0[4]-20 mA (standard setting)
<b>Input impedance</b>		11.9 $\Omega$
<b>Maximum input level</b>		200 % of measurement span
<b>Output Voltage</b>		0[0.2]-1 V, 0[1]-5 V, 0[2]-10 V, short circuit protected
<b>Minimum load</b>		500 k $\Omega$ [error effect <0.1 %]
<b>Voltage limitation</b>		Appr. 56 V
<b>Output Current</b>		0[4]-20 mA, open or short circuit protected [standard setting]
<b>Maximum load</b>		600 $\Omega$
<b>Current limitation</b>		Appr. 23 mA
<b>Test output</b>		mA instrument, $R_i \leq 10 \Omega$
<b>Operation temperature</b>		-20 to +60 °C / -4 to +140 °F
<b>Galvanic isolation</b>	AC & DC version	
	Input to output	1 500 VAC, 1 min
	Input/output to power supply	2 200 VAC, 1 min
	Between channels	1 500 VAC, 1 min
<b>Power supply</b>	AC versions	230 VAC, -15..+10 %, 45..75 Hz, 115 VAC, -15..+10 %, 45..75 Hz
	DC version	19.0...60.0 VDC
<b>Typical accuracy</b>		$\pm 0.15$ % of span
<b>Connections</b>		Plug-in terminals
<b>Mounting</b>		Stranded, $\leq 2.5$ mm <sup>2</sup> , AWG 14 Rail acc. to DIN EN 50022, 35 mm

#### Input connections

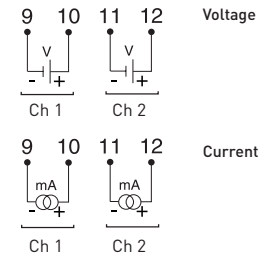

#### Output connections

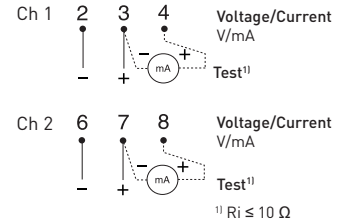

#### Power supply

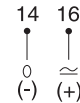

#### Dimensions

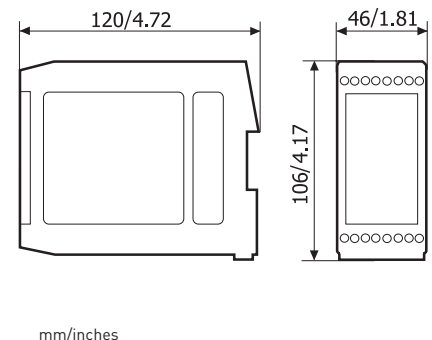

#### Ordering information

DA562, In/Out 0[4]-20 mA, 230 VAC	51MOE00008
DA562, In/Out 0[4]-20 mA, 115 VAC	51MOE00059
DA562, In/Out 0[4]-20 mA, 19-60 VDC	51MOE00009
Configuration for other range	70CAL00003

# Programmable 2-wire Isolation Transmitter for mA Signals



- Input: mA signal
- Programmable measuring range within -1 to +50 mA
- Output: 4-20 mA in 2-wire connection
- 1500 VAC isolation input/output
- Low input impedance
- Full access to all features while in operation
- Simplified loop check-up with calibration output
- Test output without breaking the loop
- ConSoft, easy-to-use Windows configuration software

Specifications:

[illegible]

### Input connections

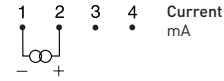

## Output connections

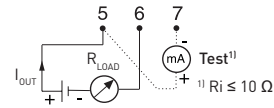

### Output load diagram

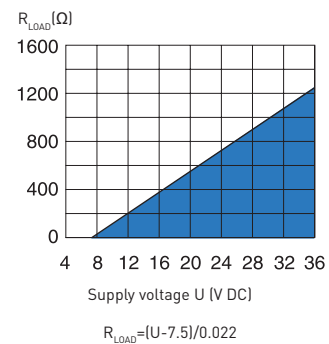

## Dimensions

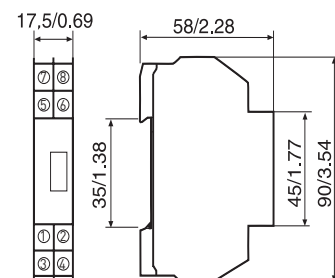

## Ordering information

IPAQ-L(mA), Current input only	70IPL00003
PC Configuration Kit	70CFGUSX01
Configuration	70CAL00001

## ME544

### 4-channel Power Supply for 2-wire Transmitters



ME544 has four galvanically isolated supply channels for 2-wire transmitters. The output voltage for each channel is 25 VDC. Each channel is short-circuit protected and has a current limitation to protect measurement circuits from damage caused by short circuits or other faults. ME544 cuts the risk for measurement errors caused by earth potential differences with a number of 2-wire transmitters in the same measurement system.

- 4 galvanically isolated supply channels for 2-wire transmitters
- 25 V stabilized supply voltage
- Short-circuit safe
- Current limited to ~35 mA
- Available for AC or DC power supply
- Compact mounting on DIN rail
- Plug-in screw terminals

#### Transmitter supply

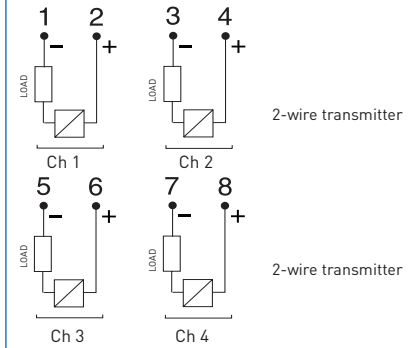

#### Power supply

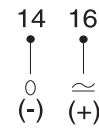

#### Specifications:

Supply channel 1 to 4		
Voltage		~25 VDC stabilized, short circuit protected
Current limitation		~35 mA
Maximum ripple		5 mV eff.
Operation temperature		-20 to +60 °C/-4 to +140 °F
Galvanic isolation	Between channel 1-4	1500 VAC, 1 min
	AC power supply to channel 1-4	2500 VAC, 1 min
	DC power supply to channel 1-4	1500 VAC, 1 min
Power supply	AC versions	230 VAC, -15...+10 %, 45...75 Hz
		115 VAC, -15...+10 %, 45...75 Hz
	DC version	19.0...60.0 VDC
Connections	Plug-in terminals	Stranded, ≤ 2.5 mm², AWG 14
Mounting		Rail acc. to DIN EN 50022, 35 mm

#### Dimensions

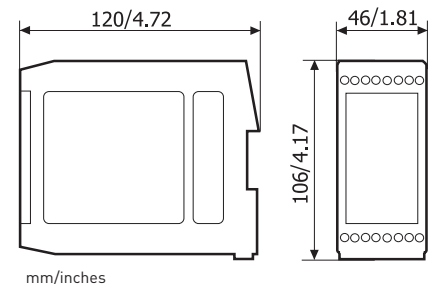

#### Ordering information

ME544, 230 VAC	51MOE00010
ME544, 115 VAC	51MOE00112
ME544, 19-60 VDC	51MOE00011

ME544 is not RoHS compliant and only sold as sparepart.

## ICON-X

### Ex-certified Transmitter Configuration Kit



ICON-X is a complete kit for PC configuration of all\* PC programmable transmitters in the INOR product line. The kit contains the INOR USB Interface, transmitter cables and the software, Consoft. Communication with the connected transmitter is established automatically, without any problems to match the PC communication port to the software.

ICON-X is Ex-certified, which allows the transmitter to be configured in a safe area with the temperature sensor still connected in an explosive atmosphere.

- USB communication
- Automatic matching of communication ports
- Automatic transmitter identification for quick start up
- Diagnostic LED's on the USB Interface show the communication status
- Simple installation of configuration software and drivers for the USB Interface
- Free download of configuration software, Consoft, and USB Interface software from our website
- Protection against supply of energy in an explosive atmosphere

#### Specifications:

Input (PC to USB Interface)	USB cable type A to type B
Output (USB Interface to transmitter)	Changeable transmitter cables
Power Supply	PC's USB port, 5 VDC, 74 mA max
Ambient temperature	
Operation	0 to 50 °C / 32 to 122 °F
Storage	-20 to 70 °C / -4 to 140 °F
Humidity	0 to 90 % RH
Galvanic isolation	1500 VAC
USB compliance	1x USB 1.1 or higher port type A
System requirements	
Windows	32- or 64-bit edition of Windows XP (SP2+) / Vista / 7 / 8 / 8.1 / 10
Free hard drive space	185 MB
PC Port	1x USB 1.1 or higher port type A
EX data	
0539 II (1)G [Ex ia Ga] IIC	Uo : 9.4 V
KIWA 16ATEX0011X	Io : 96 mA
IECEX KIWA 16.0005X	Po : 0.68 W
FM18US0117X	Associated Intrinsically Safe Apparatus
FM18CA0056X	Associated Intrinsically Safe Apparatus
Um : 250 V AC/DC	

\* Cables for IPAQ CT20 and OEM 201/202 are not included in the kit

#### Connection cables

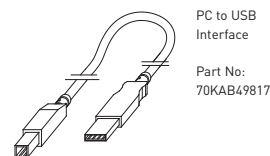

PC to USB  
Interface

Part No:  
70KAB49817

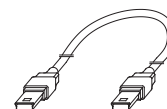

USB Interface to  
IPAQ C201  
MiniIPAQ-HLP/-L  
IPAQ C202/C202X  
IPAQ R202  
IPAQ C330/C330X  
IPAQ R330/R330X  
IPAQ C530/C530X  
IPAQ R530/R530X  
IPAQ C520/C520X  
IPAQ R520/R520X

Part No:  
70KAB49717

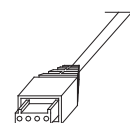

USB Interface to  
IPAQ-Hplus/-Lplus  
IPAQ-21L/-22LX  
ProfiIPAQ-H/-HX/-L

Part No:  
70KAB49717

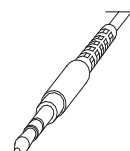

USB Interface to  
IPAQ-L/LX  
IPAQ-4L

Part No:  
70KAB49719

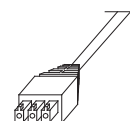

USB Interface to  
IPAQ-H/-HX

Part No:  
70KAB49726

#### USB Interface

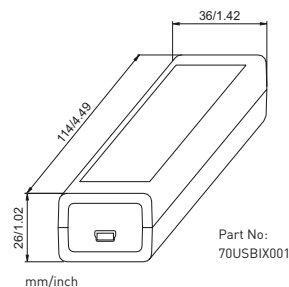

Part No:  
70USBIX001

#### Ordering information

ICON-X Configuration Kit (Ex)

70CFGUSX01





## ICON-BT

### Configuration kit for remote configuration and monitoring



ICON-BT is a Bluetooth® modem for wireless communication between smartphones/tablets and INOR temperature transmitters. Together with the app INOR Connect, you can configure and monitor the transmitter while it is still mounted in the process. Simply plug in your ICON-BT to the USB connector on the transmitter and connect with your portable device. Thanks to the extended range that Bluetooth offers you can communicate with the transmitter remotely.

- Communication via Bluetooth®
- Great tool for service and maintenance
- Optimised for work on the field
- Small form factor of ICON-BT modem
- Live monitoring and diagnostics

#### Specifications:

Ambient temperature operating	-20... +50 °C / - 4...+122 °F.
Bluetooth	BLE 4.2
Size	71 x 28 x 24 mm
Weight	50 gram including batteries
DID	D038134
Included in the kit	ICON-BT USB-Cable Batteries Quick guide

#### Download Inor Connect

##### App Store



##### Google Play Store



#### Connection cable

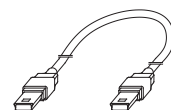

USB Mini-B  
From Bluetooth modem  
to transmitter

#### Installation

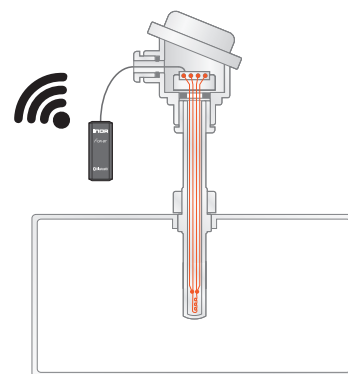

#### Dimensions

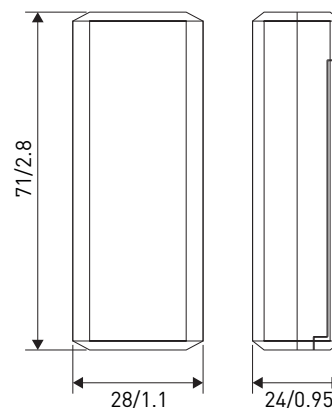

mm/inches

#### Ordering information

ICON-BT Kit

70CFGBT001

# ConSoft - INOR Configuration Software

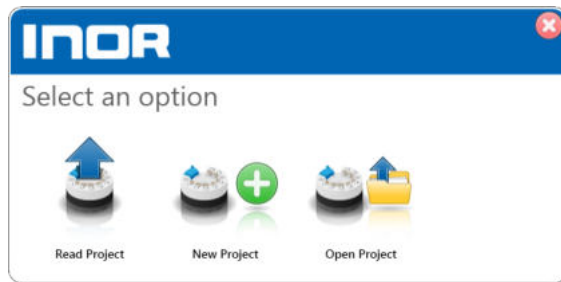

Consoft is an intuitive tool for safe and simple configuration of all PC programmable INOR transmitters. The configuration software offers a wide range of functions such as real-time monitoring with logging. ConSoft is available in 5 languages making it an easy-to-use tool for many markets.

## Measurements with RTDs and other resistances

The transmitters can be configured for inputs from standardized Platinum and Nickel RTDs like the ones mentioned in the list below, as well as inputs from plain resistance sensors such as potentiometers.

- Pt10 to Pt1000 acc. to IEC 60751 ( $\alpha = 0.00385$ )
- Pt100 ( $\alpha = 0.003916$  or  $0.003902$ )
- Ni100/Ni1000 acc. to IEC 60751

2-, 3- or 4-wire connection can be chosen and the measuring ranges are freely selectable.

## Measurements with thermocouples and voltage

The configuration possibilities also cover inputs from 11 types of standardized thermocouples as well as plain mV input. The measuring ranges are freely selectable. For T/C input, the CJC (cold junction compensation) is fully automatic, by means of an accurate measurement of the terminal temperature.

## Descriptions of the most common features

### Filter function

The filter function provides a stable signal even in noisy environments or when the measurement varies rapidly. By measuring the average value within the set filter time, the fluctuations of the signal are reduced.

### Password protection

In ConSoft you have the possibility to set password in the transmitter. The password can be 8 letters or numbers long and prevents non authorized people to do changes in the configuration of the transmitter.

### Runtime counter

The runtime function counts the number of hours the transmitter has been in operation. This makes it easy to check how long it was since the last calibration.

### Simulated output

The simulated output function makes it possible to set fixed current output during maximum time of 15 min regardless of the input signal. In that way you can ensure the function of the output. This is feature facilitates easier commissioning and troubleshooting.

## Sensor error correction

Known sensor errors compared to the standard curve, e.g. for a calibrated sensor, are entered, and the transmitter automatically corrects for the sensor errors.

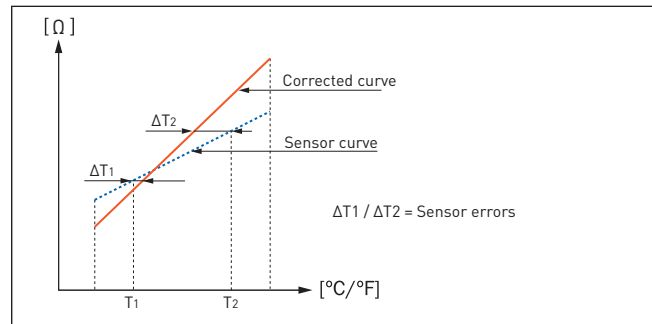

## System error correction

This method is used to correct the system errors (sensor and/or transmitter error) by exposing the sensor to one or two accurately measured temperatures (true temperatures). The true temperature(s) and the corresponding transmitter reading(s) are entered, and the transmitter automatically corrects for the system errors.

## Sensor failure detection

The Sensor failure detection checks the sensor leads and forces the output signal to a user defined level, if any of the sensor leads are broken or short circuited.

## Customized linearization

A very accurate and versatile multi-point customized linearization is available for IPAQ-HPLUS/-LPLUS and transmitters within the new IPAQ platform (IPAQ 330, IPAQ 530 and IPAQ 520). It offers up to 50 linearization points. In Consoft it is also possible to use the Callendar-Van Dusen equation that describes the relationship between resistance (R) and temperature (t) of platinum resistance thermometers (RTD).

The multi-point linearization can be used to create almost any type of linearization curve for RTD, T/C, resistance and mV inputs.

By combining Customized linearization with the use of engineering units, the transmitters can be programmed to give a linear output corresponding to a specific measuring range of the primary process value.

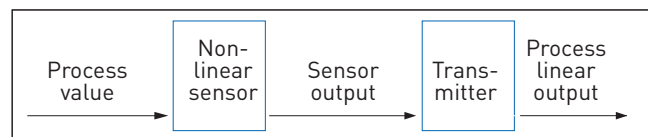

*Example of a system (sensor + transmitter) with an output linear to the process value, in spite of a non-linear sensor.*

## Operating system requirements

ConSoft is compatible with Windows XP (SP3), Windows Vista, Windows 7, Windows 8 and Windows 10.

## LED-W11, LCD-W11



### Loop Powered LED & LCD Indicators for Field Mounting



LED-W11 & LCD-W11 are digital indicators for installation directly in a 4-20 mA loop without need for external power.

LED-W11 is equipped with bright, easy-to-read LED digits, and LCD-W11 comes with a high-contrast LCD display.

Both indicators are designed for field mounting on wall, pipe or DIN rail and have a rugged and splash proof housing.

The scale is easily programmable without reference signal.

A temperature transmitter can be integrated for direct sensor input.

#### LED-W11

- Bright, 4-digit LED display with red 14.2 mm / 0.56 " digits

#### LCD-W11

- High-contrast, 4-digit LCD display with 17.8 mm / 0.7 " digits

#### Common features

- Installation directly in a 4-20 mA loop without need for separate power supply
- Simple pushbutton scaling without reference signal
- Any range between -1999 to 9999 for 4 to 20 mA input
- Labels for different engineering units are included
- Typical accuracy of 0.05 % allows for high precision read-outs
- HART transparent
- Integrated transmitter as added option
- Field mounting in rugged IP65 / NEMA 4X housing with double cable conduits

### Specifications:

<b>Input Current</b>		4-20 mA
Maximum current		30 mA
Minimum current for operation		~3.5 mA
<b>Voltage drop</b>	LED-W11	< 5 V
	LCD-W11	~3 V
<b>Indication</b>		
Display	LED-W11	Red LED with 4 digits including minus sign
	LCD-W11	Black LCD with 4 digits including minus sign
Digit height	LED-W11	14.2 mm / 0.56 "
	LCD-W11	17.8 mm / 0.7 "
Indication range		Any range between -1999 to 9999
Decimals		Selectable, 0 to 3
Under range / Over range		Flashing symbols LO/HI
Engineering units		Set of labels included (including blanks)
Response time		Appr. 0.5 s
Scale setting		Two pushbuttons inside the housing
<b>Operation temperature</b>	LED-W11	-25 to +80 °C / -13 to +176 °F
	LCD-W11	-30 to +80 °C / -22 to +176 °F
Typical accuracy		±0.05 % FS ±1 digit
Dimensions		80 x 110 x 65 mm / 3.15 x 4.33 x 2.56 "
Protection		IP65 / NEMA 4X
Connections		Stranded, ≤ 1.5 mm <sup>2</sup> , AWG 16, 2 PG11-conduits
Mounting		Rail acc. to DIN EN 50022, 35 mm, wall or 2 " pipe

### Indicator LED/LCD-W11

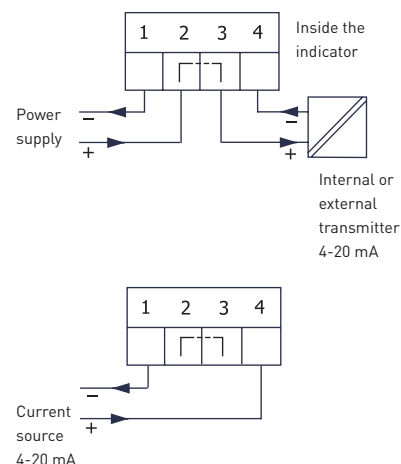

### Dimensions

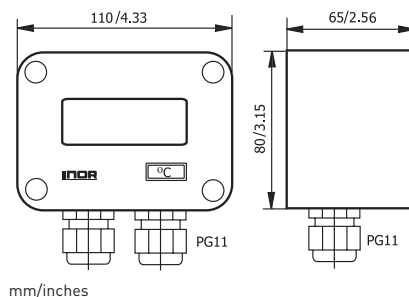

### Ordering information

LED-W11	70LEDW1101
LCD-W11	70LCDW1101
Pipe mounting kit	70ADA00021
DIN-Rail mounting kit	70ADA00022
Configuration	70CAL00001
Mounting of transmitter	60VERMONT1



## LED-W11X

### Loop Powered, Ex-approved LED Indicator for Gas Zone 1 & 2



LED-W11X is a digital indicator for installation directly in a 4-20 mA loop without need for external power.

The indicator is equipped with bright, easy-to-read LED digits.

LED-W11X is designed for field mounting on a wall or, by means of mounting kit, on a pipe or a DIN-rail. It has a rugged and splash proof housing with protection IP65/NEMA 4X.

The scale is easily programmable, without reference signal, by two internal pushbuttons for any values between -1999 and 9999.

A temperature transmitter can be integrated for direct sensor input.

- Intrinsically Safe for gas Zone 1 & 2
- Bright, 4-digit LED display with red 14.2 mm [0.56 "] digits
- Installation directly in a 4-20 mA loop without need for power supply
- Simple pushbutton scaling without reference signal
- Any range between -1999 to 9999 for 4 to 20 mA input
- Labels for different engineering units are included
- Typical accuracy of 0.05 % allows for high precision read-outs
- HART transparent
- Built-in temperature transmitter as an option
- Field mounting in rugged IP65 / NEMA 4X housing with double cable conduits

### Specifications:

Input Current	4-20 mA
Maximum current	30 mA
Minimum current for operation	~3.5 mA
Voltage drop	<6 V
Indication	
Display	Red LED with 4 digits including minus sign
Digit height	14.2 mm [0.56 "]
Indication range	Any range between -1999 to 9999
Decimals	Selectable, 0 to 3
Under range / Over range	Flashing symbols LO/HI
Engineering units	Set of labels included (including blanks)
Response time	~ 0.5 s
Scale setting	Two pushbuttons inside the housing
Operation temperature	-25 to +60 °C [-13 to +140 °F]
Typical accuracy	±0.05 % FS ±1 digit
Dimensions	80 x 125 x 63 mm [3.15 x 4.92 x 2.48 "]
Protection	IP65 / NEMA 4X
Connection	Stranded, ≤ 1.5 mm <sup>2</sup> , AWG 16, 2 conduits M16x1.5
Mounting	Wall, pipe or DIN-rail with mounting kit
Ex-classification	ATEX II 2/1 G Ex ia IIC T4-T6
Ex-data	Acc. to certificate DEMKO 07 ATEX 142834X

### Connections

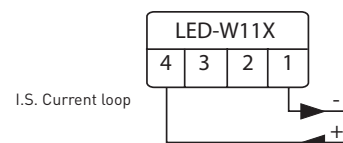
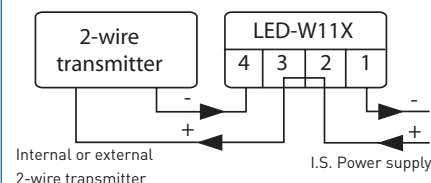

### Installation alternatives

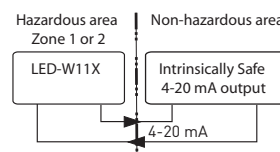
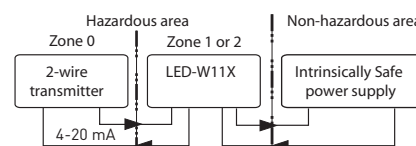
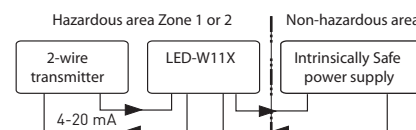

### Dimensions

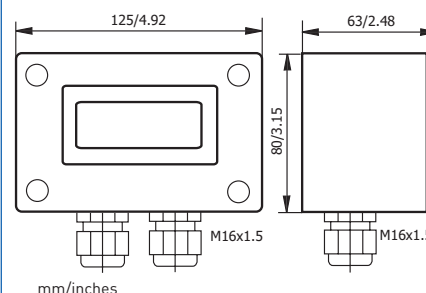

### Ordering information

LED-W11X	70LEDW11X1
Pipe mounting kit	70ADA00021
DIN-Rail mounting kit	70ADA00022
Transmitter mounting kit	70ADA00032
Configuration	70CAL00001
Mounting of transmitter	60VERMONT1

## LCD-H20

### Loop Powered LCD Indicator for In-head Mounting



LCD-H20 is a digital indicator for installation directly in a 4-20 mA loop without need for external power.

LCD-H20 is designed for in-head mounting in a sensor connection head with glass window.

The indicator is equipped with high-contrast, easy-to-read LCD digits.

The scale is easily programmable, without reference signal, by three pushbuttons for any values between -1999 and 9999.

As an option, LCD-H20 can be delivered mounted in a connection head.

- Installation directly in a 4-20 mA loop without need for power supply
- 2.5 V voltage drop
- High-contrast, 4-digit LCD display with 12 mm digits
- Simple pushbutton scaling without reference signal
- Any range between -1999 to 9999 for 4 to 20 mA input
- Labels for different engineering units are included
- Typical accuracy of 0.1 % allows for high precision read-outs
- HART transparent
- Designed for ambient temperatures between -20 to +70 °C / -4 to +158 °F
- Protection IP65 when mounted in connection head Type 1 or Type 2

#### Specifications:

<b>Input Current</b>	4 - 20 mA
<b>Operating range</b>	3.8 - 22 mA
<b>Voltage drop</b>	2.5 V
<b>Indication</b>	
Display	Black LCD with 4 digits incl. minus sign
Digit Height	12 mm
Indication range	Any range between -1999 to 9999
Decimals	Selectable, 0 to 3
Engineering units	Set of labels included (including blanks)
<b>Response time</b>	Adjustable 0.25 s to 2 s
<b>Scale setting</b>	3 pushbuttons
<b>Operating temperature</b>	-20 to +70 °C / -4 to +158 °F
<b>Typical accuracy</b>	±0.1 % of programmed span ±1 digit
<b>Dimensions</b>	Diameter 59 mm, thickness 20 mm
<b>Protection</b>	IP20 (IP65 in connection head)
<b>Connection</b>	Stranded, ≤ 1 mm <sup>2</sup> , AWG 16
<b>Mounting</b>	Connection head Type 1 or Type 2 with mounting kit KDST1

#### Connections/Dimensions Indicator

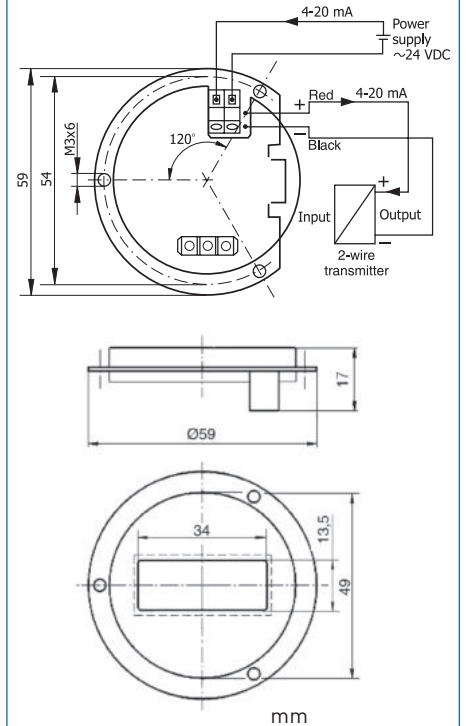

#### Dimensions connection head

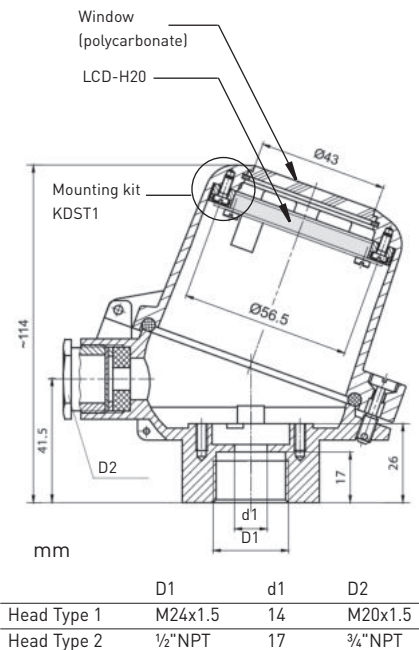

#### Ordering information

LCD-H20 indicator only	70LCDH2001
LCD-H20	
in connection head Type 1	70LCDH2011
in connection head Type 2	70LCDH2011US
Configuration	70CAL00001

## LCD-H30

### Loop Powered Heavy-duty LCD Field Indicator



LCD-H30 is a digital, heavy-duty LCD indicator for installation directly in a 4-20 mA loop without need for external power.

The indicator is equipped with high-contrast, easy-to-read LCD digits with backlight. The scale is easily programmable, without reference signal, by two push buttons for any values between - 1999 and 9999.

- Can be used with any DIN B transmitter or as display only
- Installation directly in a 4-20 mA loop without need for power supply
- 5 V voltage drop
- High-contrast, 4-digit LCD display with LED backlight
- Simple push button scaling without reference signal
- Any range between -1999 to 9999 for 4 to 20 mA input
- Labels for different engineering units are included
- Typical accuracy of 0.05 % allows for high precision read-outs
- HART transparent
- Choice of transmitter can be integrated as added option
- Designed for ambient temperatures between -20 to +70 °C / -4 to +158 °F
- Field mounting in rugged IP 68 housing
- 90° indexing of display orientation

#### Specifications:

<b>Input Current</b>	4-20 mA
Maximum current	30 mA
Minimum current for operation	~3.5 mA
<b>Voltage drop</b>	-5 V
<b>Indication</b>	
Display	LCD with 4 digits including minus sign
Digit height	8.89 mm / 0.35 "
Indication range	Any range between -1999 to 9999
Decimals	Selectable, 0 to 3
Under range / Over range	Flashing symbols LO/HI
Engineering units	Set of labels included (including blanks)
<b>Response time</b>	Appr. 0.5 s
<b>Scale setting</b>	2 pushbuttons inside the housing
<b>Operation temperature</b>	-20 to +70 °C / -4 to +158 °F
<b>Typical accuracy</b>	±0.05 % FS ±1 digit
<b>Protection</b>	Up to IP68
<b>Connections</b>	Stranded, ≤ 2.5 mm
<b>Mounting</b>	Wall mount or 2" pipe clamp
<b>Enclosure</b>	
Material	Pressure Die Cast Aluminium; Silicone Rubber gasket
Paint	Spray Epoxy Primer with Polyurethane Top Coat.
	Color: RAL 5005 Signal Blue
<b>Conduit Connections</b>	Threaded ports M20x1.5, 1/2 NPT, 3/4 NPT

#### Connections

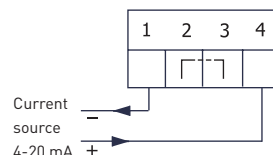
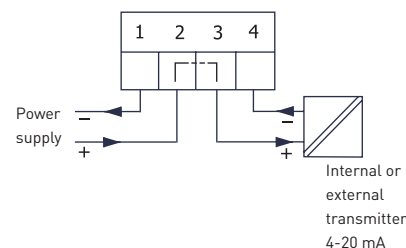

#### Dimensions

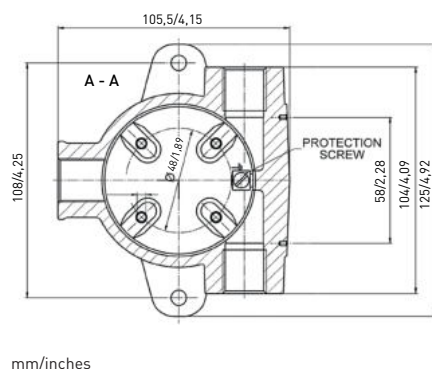
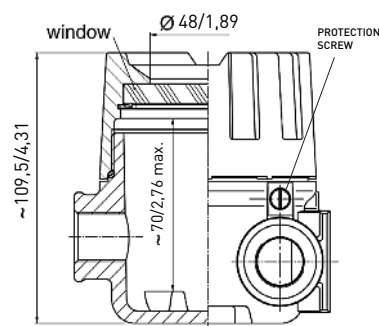

#### Ordering information

LCD-H30 - w/head M20x1,5	4007330601
LCD-H30 - w/head 1/2" NPT	4007330701
LCD-H30 - customized	On request
2" Pipe clamp in stainless steel	4003435101
For indicator only (without housing)	On request



# Safe Potential Separation and System Integration

Based on know-how combined with an innovative approach, the IsoPAQ family of Isolators and Isolation Transmitters offers high-quality products for signal isolation in the process and automation industry. The versatility and performance of the products, such as accuracy, response time and isolation level, can be chosen to meet requirements of very cost-effective basic installations as well as applications with the highest demands on performance and safety for service personnel and connected equipment.

## Extensive Range Selection

The input and output signals can easily be selected by the integrated DIP switches. For some units recalibration is not even necessary. This feature provides excellent flexibility and low storage and installation costs.

## Universal Power Supply for 20 to 253 VAC/DC

The universal power supply for 20 to 253 VAC/DC (24 VAC/DC for *COMPACT LINE*) allows for a world-wide use of the IsoPAQ products. With only one version needed, storage and maintenance are simplified. The universal power supply provides immunity to voltage variations as well as mistakes in the power supply connection.

## Compact Line

*COMPACT LINE* is a line of very compact and cost-optimized Isolators, Transmitter Repeaters and Isolating Transmitters within the IsoPAQ family. The small dimensions - only 60 mm deep and 11.2 mm wide - and the favorable pricing allow for space saving and economic installations.

## 6 mm Line

The 6 mm line offers the same high standards as the other products in IsoPAQ family but in just 6.2 mm thin housing. The units can be mounted close to each other without air gap, which saves space in the cabinet and allows more devices to be installed.

## In-Rail-Bus System

The In-Rail-Bus system is a user-friendly and highly flexible system for reliable and quick transmission of signals, data and energy. It can be easily integrated in the 35 mm standard DIN rail. The great benefit of the In-Rail-Bus system is that it reduces costs for wiring when it comes to connection, distribution or even power supply.

## Protective Separation

IsoPAQ products with the feature "Protective Separation" have a 3-port isolation with high test voltage and are designed according to EN 61010. They provide a safe protection for service personnel and downstream devices against impermissibly high voltages.

## Innovative design

Thanks to an efficient and patented signal conditioning and high cut-off frequency, the IsoPAQ products have negligible distortion of the measurement signals. The input circuits are designed to minimize the load of the primary signals. All Isolation Transmitters have linear zero crossing, which makes zero and span adjustments very easy (on transmitters with this feature) and provides accurate measurement values also close to zero. The EMC design includes no Y-capacitors, which gives an excellent decoupling of the sensor circuit even for fast input signal changes and an efficient rejection of transient interferences.

## Excellent Reliability and Long Term Stability

Based on a special circuitry for the universal power supply with a special switching technique, the IsoPAQ transmitters have extremely low energy losses. Self heating is therefore strongly minimized, which also reduces the component aging efficiently. Integrated protection components and big load margins are further important features for a stable and safe operation over many years.

## 5 Year Warranty

As all other Inor products for signal conditioning the IsoPAQ products are supplied with a 5 year limited warranty.





# IsoPAQ Selection Tables

Isolators & Transmitter Repeaters	IsoPAQ-11L Loop Powered Isolator	IsoPAQ-12L Loop Powered Isolator	IsoPAQ-611 Loop Powered Isolator	IsoPAQ-612 Loop Powered Isolator	IsoPAQ-110L Loop Powered Isolator
	Page 66	Page 66	Page 64	Page 64	Page 68
One channel	●		●		●
Two channels		●		●	●
Passive input	●	●	●	●	●
Active input / Transmitter supply					
Power supply	No	No	No	No	No
Input signal	0(4)...20 mA	0(4)...20 mA	0(4)...20 mA	0(4)...20 mA	0(4)...20 mA
Output signal	0(4)...20 mA	0(4)...20 mA	0(4)...20 mA	0(4)...20 mA	0(4)...20 mA
Typical accuracy	±0.1 % FS	±0.1 % FS	±0.1 % FS	±0.1 % FS	±0.15 % FS
Isolation level	1.5 kV, 50 Hz	1.5 kV, 50 Hz	3 kV, 50 Hz	3 kV, 50 Hz	2.5 kV, 50 Hz
Working voltage			600 VAC/DC	600 VAC/DC	600 VAC/DC
Protective separation			●	●	●
Response time	< 5 ms	< 5 ms	5 ms	5 ms	< 5 ms
Voltage drop	< 2.0 V	< 2.0 V	2.3 V	2.3 V	< 3.0 V
Operation temperature	-20...+70 °C	-20...+70 °C	-25...+70 °C	-25...+70 °C	0...+55 °C
Plug-in screw terminals	●	●			
Housing width	12.5 mm	12.5 mm	6.2 mm	6.2 mm	11.2 mm
Installation depth	104 mm	104 mm	101 mm	101 mm	60 mm

Isolation Transmitters	IsoPAQ-30P Universal	IsoPAQ-131P	IsoPAQ-632 Isolation Signal Splitter	IsoPAQ-641 Isolation Signal Splitter	IsoPAQ-40P Universal	IsoPAQ-41P
	Page 76	Page 78	Page 80	Page 82	Page 84	Page 86
Input signal	0...20 mA 4...20 mA 0...10 V	0...20 mA 4...20 mA 0...10 V	0...20 mA 4...20 mA 0...5 V 0...10 V 1...5 V 2...10 V	0...20 mA 4...20 mA 0...10 V 2...10 V	0...20 mA 4...20 mA 0...10 V	0...20 mA 4...20 mA 0...10 V
Outputs signal	0...20 mA 4...20 mA 0...10 V	0...20 mA 4...20 mA 0...10 V	0...20 mA 4...20 mA 0...5 V 0...10 V 1...5 V 2...10 V	0...20 mA 4...20 mA 0...10 V 2...10 V	0...20 mA 4...20 mA 0...10 V	0...20 mA 4...20 mA 0...10 V
Bipolar input						
Bipolar output						
Calibrated range selection	●		●	●	●	
Range selection						
Fixed ranges		●				●
Zero / Span adjustment						
Typical accuracy	±0.3 % FS	±0.2 % FS	±0.1 % FS	±0.1 % FS	±0.1 % FS	±0.1 % FS
Isolation level	2.5 kV, 50 Hz	2.5 kV, 50 Hz	3 kV, 50 Hz	3 kV, 50 Hz	4 kV, 50 Hz	4 kV, 50 Hz
Working voltage	600 VAC/DC	600 VAC/DC	600 VAC/DC	600 VAC/DC	600 VAC/DC	600 VAC/DC
Protective separation		●	●	●	●	●
Response time, Cut-off frequency	1 kHz	< 5 ms	150 µs, 5 kHz	7 ms, 100 Hz	30 Hz/1 kHz switch select.	1 kHz
Power supply	20-253 VAC/DC	24 VAC/DC	24 VDC	24 VDC	20-253 VAC/DC	20-253 VAC/DC
Operation temperature	-10...+60 °C	0...+55 °C	-25...+70 °C	-25...+70 °C	-20...+70 °C	-20...+70 °C
Plug-in screw terminals	●				●	●
Housing width	12.5 mm	11.2 mm	6.2 mm	6.2 mm	12.5 mm	12.5 mm
Installation depth	104 mm	60 mm	101 mm	101 mm	104 mm	104 mm

\* 4 ... 20 mA with HART signal

Isolators & Transmitter Repeaters	IsoPAQ-21L Loop Powered Isolator	IsoPAQ-22L Loop Powered Isolator	IsoPAQ-610 Transmitter Repeater	IsoPAQ-110R Transmitter Repeater
	Page 70	Page 70	Page 72	Page 74
One channel	●		●	●
Two channels		●		
Passive input	●	●		
Active input / Transmitter supply			●	●
Power supply	No	No	24 VDC	15...30 VDC
Input signal	0(4)...20 mA	0(4)...20 mA	0(4)...20 mA*	4...20 mA
Output signal	0(4)...20 mA	0(4)...20 mA	0(4)...20 mA*	4...20 mA
Typical accuracy	±0.1 % FS	±0.1 % FS	±0.1 % FS	±0.1 % FS
Isolation level	4 kV, 50 Hz	4 kV, 50 Hz	3 kV, 50 Hz	2.5 kV, 50 Hz
Working voltage	600 VAC/DC	600 VAC/DC	600 VAC/DC	600 VAC/DC
Protective separation	●	●	●	●
Response time	< 5 ms	< 5 ms	5 ms	< 10 ms
Voltage drop	< 2.0 V	< 2.0 V	2.3 V	< 5.0 V
Operation temperature	-20...+70 °C	-20...+70 °C	-25...+70 °C	0...+55 °C
Plug-in screw terminals	●	●		
Housing width	12.5 mm	12.5 mm	6.2 mm	11.2 mm
Installation depth	104 mm	104 mm	101 mm	60 mm

Isolation Transmitters	IsoPAQ-51P	IsoPAQ-661	IsoPAQ-161P	IsoPAQ-60P Universal	IsoPAQ-70S Universal	IsoPAQ-80S Universal
	Page 88	Page 90	Page 92	Page 94	Page 96	Page 98
Input signal	0(4)...20 mA	±10 mA ±20 mA 0(2)...10 mA 0(4)...20 mA ±5 V ±10 V 0(1)...5 V 0(2)...10 V	±10 mA ±20 mA ±5 V ±10 V 0...5 V	±10 mA ±20 mA 0(2)...10 mA 0(4)...20 mA ±5 V ±10 V 0(1)...5 V 0(2)...10 V	0...60 mV 0...150 mV	±60 mV to ±500 mV 0...60 mV to 0...500 mV
Outputs signal	0(4)...20 mA	±10 mA ±20 mA 0(2)...10 mA 0(4)...20 mA ±5 V ±10 V 0(1)...5 V 0(2)...10 V	0...20 mA 4...20 mA 0...5 V 0...10 V	±10 mA ±20 mA 0(2)...10 mA 0(4)...20 mA ±5 V ±10 V 0(1)...5 V 0(2)...10 V	0...20 mA 4...20 mA 0...10 V	±10 mA ±20 mA 0(2)...10 mA 0(4)...20 mA ±5 V ±10 V 0(1)...5 V 0(2)...10 V
Bipolar input		●	●	●		●
Bipolar output		●		●		●
Calibrated range selection		●			●	
Range selection				●		●
Fixed ranges	●		●			
Zero / Span adjustment	●	●		●		●
Typical accuracy	±0.1 % FS	±0.1 % FS	±0.2 % FS	±0.1 % FS	±0.3 % FS	±0.1 % FS
Isolation level	4 kV, 50 Hz	3 kV, 50 Hz	2.5 kV, 50 Hz	4 kV, 50 Hz	2.5 kV, 50 Hz	4 kV, 50 Hz
Working voltage	600 VAC/DC	600 VAC/DC	600 VAC/DC	1000 VAC/DC	600 VAC/DC	1000 VAC/DC
Protective separation	●	●	●	●		●
Response time, Cut-off frequency	1 kHz	7 ms, 100 Hz	< 5 ms	30 Hz/10 kHz switch select.	1 kHz	30 Hz/10 kHz switch select.
Power supply	20-253 VAC/DC	24 VDC	24 VAC/DC	20-253 VAC/DC	20-253 VAC/DC	20-253 VAC/DC
Operation temperature	-20...+70 °C	-25...+70 °C	0...+55 °C	-20...+70 °C	-10...+60 °C	-20...+70 °C
Plug-in screw terminals	●			●	●	●
Housing width	12.5 mm	6.2 mm	11.2 mm	12.5 mm	12.5 mm	12.5 mm
Installation depth	104 mm	101 mm	60 mm	104 mm	104 mm	104 mm

## 1- & 2-channel Loop Powered Isolators for separation of 0(4)-20 mA Signals

The input loop-powered isolators IsoPAQ-611/-612 provides galvanic separation for 0(4) ... 20 mA standard signals, while transferring the measurement signal to the output with a high degree of accuracy.

The unit avoids interference voltage carry-over and effectively suppressing parasitic noise. The very low drop voltage of 2.3 V and the high level of accuracy work together to make the IsoPAQ-611/-612 the first choice in system design.

Intelligent design and their consequential avoidance of highly integrated components result in extremely long service lives and reliability - without any falsification of the measurement signal.

The IsoPAQ-611/-612 requires no additional power supply since the auxiliary power is obtained from the input signal without distorting it. This not only saves costs during installation, but also increases reliability.

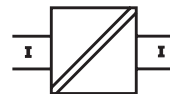

- **Galvanic isolation across input and output**  
Protection against erroneous measurements due to parasitic voltages or ground loops
- **No power supply required**  
Saving costs since wiring is reduced and line influences are omitted
- **Extremely slim design**  
Only 3.1 mm DIN-rail per channel
- **Protective Separation acc. to EN 61140**  
Protects service personnel and downstream devices against impermissibly high voltage
- **Maximum reliability**  
No maintenance costs

## Specifications:

Input			
Input signal	0(4) ... 20 mA		
Start-up current	< 200 µA		
Voltage drop	Approx. 2.3 V at 20 mA		
Overload	≤ 50 mA, 30 V		
Output			
Output signal	0(4) ... 20 mA		
Load	600 Ω		
Cut-off frequency -3 dB	100 Hz		
Response time T <sub>99</sub>	5 ms		
Residual ripple	< 10 mV <sub>rms</sub>		
General Data			
Transmission error	< 0.1 % full scale		
Load error	< 0.05 % of measured value / 100 Ω load		
Temperature coefficient <sup>1)</sup>	< 100 ppm/K		
Test voltage	3 kV AC, 50 Hz, 1 min. all circuits against one another		
Working voltage <sup>2)</sup> (Basic insulation)	600 V AC/DC for overvoltage category II and pollution degree 2 acc. to EN 61010-1		
Protection against electrical shock <sup>2)</sup>	Protective separation according to EN 61140 by reinforced insulation in accordance with EN 61010-1 up to 300 V AC/DC for overvoltage category II and pollution degree 2 between all circuits		
Ambient temperature	Operation	-25 to +70 °C	(-13 to +158 °F)
	Transport and Storage	-40 to +85 °C	(-40 to +185 °F)
EMC <sup>3)</sup>	EN 61326-1		
Construction	6.2 mm (0.244") housing, protection class IP 20, mounting on 35 mm DIN rail acc. to EN 60715		
Weight	Approx. 70 g		

1) Average TC related to full scale value in specified operating temperature range, reference temperature 23 °C

2) For applications with high working voltages, ensure there is sufficient spacing or isolation from neighboring devices and protection against electric shocks.

3) Minor deviations possible during interference

## Block diagram/Connections

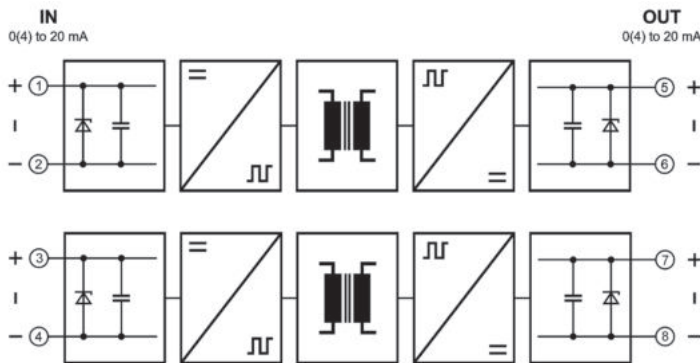

## Dimensions

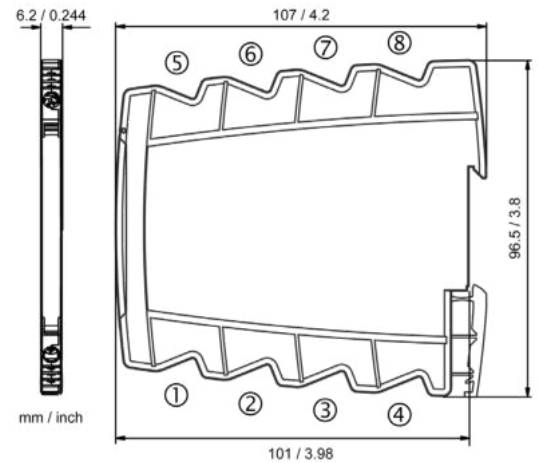

# 1- & 2-channel Loop Powered Isolators for Separation of 0(4)-20 mA Signals

IsoPAQ-11L and IsoPAQ-12L are 1- and 2-channel loop powered isolators used for electrical isolation of 0(4)-20 mA signals to avoid measurement errors due to different voltage potentials or ground loops in an instrument installation.

The 2-channel version, IsoPAQ-12L offers a very cost effective alternative combined with a high-density mounting.

The isolators need no power supply, which contributes to reduced installation costs compared to isolation transmitters.

The high reliability ensures a safe system operation and low maintenance costs.

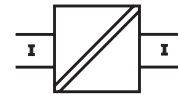

- **Input to output galvanic isolation**  
Protection against erroneous measurements due to parasitic voltages or ground loops
- **1- and 2-channel versions**  
Allows for optimal cost efficiency
- **No power supply required**  
Reduced wiring saves installation costs
- **Low voltage drop**  
Input voltage drop of less than 2 V reduces impact on the primary current loop
- **High accuracy**  
Negligible additional measurement errors in the loop
- **High-density DIN-rail mounting**  
12.5 mm (0.5") housing combined with very low self heating allows for high density mounting
- **Plug-in screw terminals**  
Simplifies installation and maintenance

## Specifications:

Input		
Input signal	0(4)-20 mA/max. 30 V	
Operating current	< 20 μA	
Voltage drop	< 2 V	
Overload	≤ 100 mA, ≤ 30 V	
Output		
Output signal	0(4)-20 mA/max. 28 V	
Response time (10 to 90 % of end value)	2 ms @ 250 Ω load/6 ms @ 750 Ω load	
Ripple	< 0.07 % of measured value, ~100 kHz	
General data		
Transmission error	± 0.1 % of end value	
Load error	± 0.03 % of measured value/100 Ω load	
Temperature coefficient <sup>1)</sup>	± 0.0015 %/K of measured value/100 Ω load	
Test voltage	1.5 kV, 50 Hz	Between all circuits
Ambient temperature	Operation	-20 to +70 °C (-4 to +158 °F)
	Transport and storage	-35 to +85 °C (-31 to +185 °F)
EMC <sup>2)</sup>	EN 61326-1	
Construction	12.5 mm (0.5") housing, protection class: IP20	
Connection	≤ 2.5 mm², AWG 14	
Weight	Approx. 100 g	

1) Average TC in specified operating temperature range

2) Minor deviations possible during interference

## Block diagram/Connections

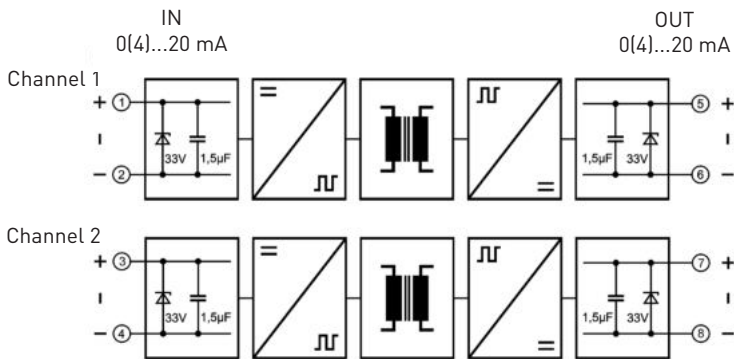

## Ordering information

Product	Input / Output	Part No.
IsoPAQ-11L	1-channel, 0(4)-20 mA	70ISL11001
IsoPAQ-12L	2-channel, 0(4)-20 mA	70ISL12001

## Dimensions

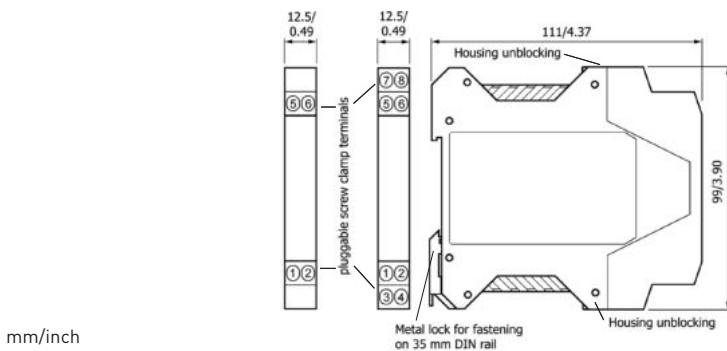

mm/inch

## 1- & 2-channel Loop Powered Isolators for 0(4)-20 mA Signals

IsoPAQ-110L is a loop powered isolator, available in 1- and 2-channel versions. It is used for electrical isolation of 0(4)-20 mA signals to avoid measurement errors due to different voltage potentials or ground loops in an instrument installation.

The 2-channel version, IsoPAQ-110L offers a very cost effective alternative combined with a high-density mounting.

The isolator need no power supply, which contributes to reduced installation costs compared to Isolation Transmitters.

The high reliability ensures a safe system operation and low maintenance costs.

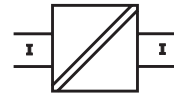

**COMPACT LINE**

COMPACT LINE is a line of very compact and cost-optimized Isolators, Transmitter Repeaters and Isolating Transmitters within the IsoPAQ family.

The small dimensions - only 60 mm deep and 11.2 mm wide - and the favorable pricing allow for space saving and economic installations.

- **Input to output galvanic isolation**  
Protection against erroneous measurements due to parasitic voltages or ground loops
- **1- and 2-channel versions**  
Allows for optimal cost efficiency
- **No power supply required**  
Reduced wiring saves installation costs
- **Fixed ranges**  
Ready to use without any settings
- **Protective Separation acc. to EN 61140**  
The design and high isolation level (2.5 kV) provides protection for service personnel and downstream devices against impermissibly high voltage
- **Compact DIN-rail mounting**  
11.2 mm (0.44") housing combined with very low self heating allows for high density mounting. With a depth of only 60 mm, compact standard boxes can be used





## Specifications:

Input	
Input signal	0(4)-20 mA
Operating current	< 100 $\mu$ A
Voltage drop	< 3 V
Overload	$\leq 50$ mA, $\leq 15$ V
Output	
Output signal	0(4)-20 mA
Load	< 600 $\Omega$
Response time (10 to 90 % of end value)	5 ms @ 500 $\Omega$ load
Ripple	< 0.1 % of end value, $\sim 100$ kHz
General data	
Transmission error	$\pm 0.1$ % of end value
Load error	$\pm 0.05$ % of measured value/100 $\Omega$ load
Temperature coefficient <sup>1)</sup>	$\pm 0.004$ %/K of measured value/100 $\Omega$ load
Test voltage	2.5 kV, 50 Hz Between all circuits
Working voltage <sup>2)</sup> (Basic Insulation)	600 VAC/DC for overvoltage category II and pollution degree 2 acc. to EN 61010 part 1 between all circuits.
Protection against electrical shock <sup>2)</sup>	Protective separation acc. to EN 61140 by reinforced insulation acc. to EN 61010 part 1 up to 300 VAC/DC for overvoltage category II and pollution degree 2 between all circuits.
Ambient temperature	Operation 0 to +55 °C (32 to +131 °F) Transport and storage -25 to +80 °C (-13 to +176 °F)
EMC <sup>3)</sup>	EN 61326-1
Construction	11.2 mm (0.44") housing, protection class: IP20
Connection	$\leq 2.5$ mm <sup>2</sup> , AWG 14
Weight	Approx. 50 g

1) Average TC in specified operating temperature range

2) As far as relevant the standards and rules mentioned above are considered by development and production of our devices. In addition relevant assembly rules are to be considered by installation of our devices in other equipments. For applications with high working voltages, take measures to prevent accidental contact and make sure that there is sufficient distance or insulation between adjacent situated devices.

3) Minor deviations possible during interference

## Block diagram/Connections

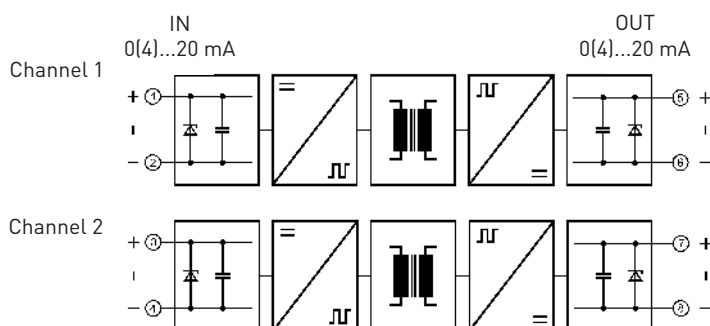

## Ordering information

Product	Input / Output	Part No.
IsoPAQ-110L	1-channel, 0(4)-20 mA	70ISC11001
IsoPAQ-110L	2-channel, 0(4)-20 mA	70ISC11002

## Dimensions

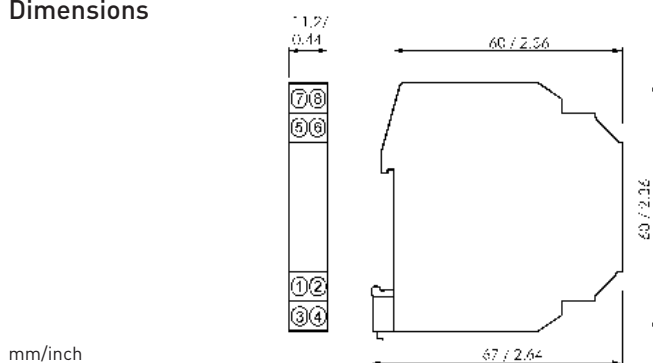

mm/inch

## 1- & 2-channel Loop Powered Isolators for 0(4)-20 mA Signals with High Isolation and Protective Separation

IsoPAQ-21L and IsoPAQ-22L are 1- and 2-channel loop powered isolators used for electrical isolation of 0(4)-20 mA signals to avoid measurement errors due to different voltage potentials or ground loops in an instrument installation.

The isolators need no power supply, which contributes to reduced installation costs compared to isolation transmitters.

The high isolation level of 4 kV provides an effective protection for downstream devices.

The 2-channel version, IsoPAQ-22L offers a very cost effective alternative combined with a high-density mounting.

The high reliability and the Protective Separation are additional features that ensure a safe system operation.

- **Input to output galvanic isolation**  
Protection against erroneous measurements due to parasitic voltages or ground loops
- **1- and 2-channel versions**  
Allows for optimal cost efficiency
- **No power supply required**  
Reduced wiring saves installation costs
- **Low voltage drop**  
Input voltage drop of less than 2 V reduces impact on the primary current loop
- **Protective Separation acc. to EN 61140**  
The design and high isolation level (4 kV) provides protection for service personnel and downstream devices against impermissibly high voltage
- **High accuracy**  
Negligible additional measurement errors in the loop
- **High-density DIN-rail mounting**  
12.5 mm (0.5") housing combined with very low self heating allows for high density mounting
- **Plug-in screw terminals**  
Simplifies installation and maintenance

IsoPAQ-21L



IsoPAQ-22L

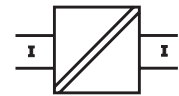

## Specifications:

<b>Input</b>	
Input signal	0(4)-20 mA / max. 30 V
Operating current	< 20 $\mu$ A
Voltage drop	< 2 V
Overload	$\leq 100$ mA, $\leq 30$ V
<b>Output</b>	
Output signal	0(4)-20 mA / max. 28 V
Response time (10 to 90 % of end value)	2 ms @ 250 $\Omega$ load / 6 ms @ 750 $\Omega$ load
Ripple	< 0.07 % of measured value, ~100 kHz
<b>General data</b>	
Transmission error	$\pm 0.1$ % of end value
Load error	$\pm 0.03$ % of measured value / 100 $\Omega$ load
Temperature coefficient <sup>1)</sup>	$\pm 0.0015$ %/K of measured value / 100 $\Omega$ load
Test voltage	4 kV, 50 Hz Between all circuits
Working voltage <sup>2)</sup> (Basic Insulation)	600 VAC/DC for overvoltage category II and pollution degree 2 acc. to EN 61010 part 1 between all circuits.
Protection against electrical shock <sup>2)</sup>	Protective separation acc. to EN 61140 by reinforced insulation acc. to EN 61010 part 1 up to 300 VAC/DC for overvoltage category II and pollution degree 2 between all circuits.
Ambient temperature	Operation -20 to +70 °C [-4 to +158 °F] Transport and storage -35 to +85 °C [-31 to +185 °F]
EMC <sup>3)</sup>	EN 61326-1
Construction	12.5 mm (0.5") housing, protection class: IP20
Connection	$\leq 2.5$ mm <sup>2</sup> , AWG 14
Weight	Approx. 100 g

1) Average TC in specified operating temperature range

2) As far as relevant the standards and rules mentioned above are considered by development and production of our devices. In addition relevant assembly rules are to be considered by installation of our devices in other equipments. For applications with high working voltages, take measures to prevent accidental contact and make sure that there is sufficient distance or insulation between adjacent situated devices.

3) Minor deviations possible during interference

## Block diagram/Connections

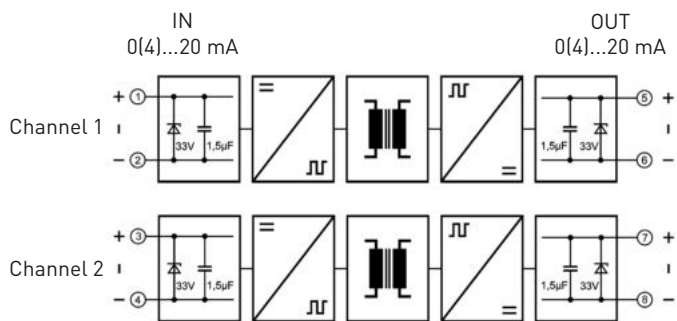

## Dimensions

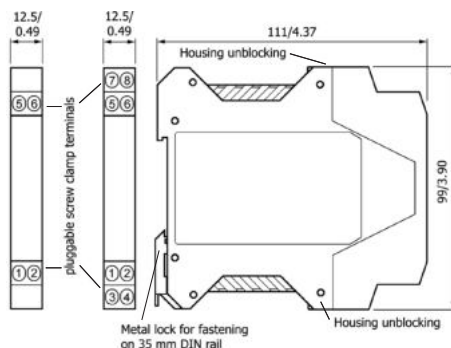

mm/inch

## Ordering information

Product	Input / Output	Part No.
IsoPAQ-21L	1-channel, 0(4)-20 mA	70ISL21001
IsoPAQ-22L	2-channel, 0(4)-20 mA	70ISL22001

## Transmitter repeater for powering and isolation of 2-,3- and 4-wire transmitters

The Repeater Power Supply IsoPAQ-610 is used to supply and separate 2- and 3-wire SMART Transmitters and active sensor signals with HART communication.

It supplies the transmitter with power and transmits the measuring signal with high accuracy galvanic isolated to the output. Alternative the measuring input accepts active 0/4 ... 20 mA signals from 4-wire transmitters.

In addition to the analog signal, the IsoPAQ-610 also transmits data protocols for HART communication. It allows bidirectional communication with the field device from every point of the cabling.

The auxiliary power can be supplied via the connection terminals or via the optional In-Rail-Bus connector. A green LED on the front of the unit has been provided to monitor the power supply.

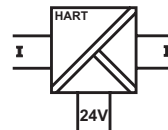

- **Universal operation of SMART Transmitters**  
Energization and separation of field located 2-, 3- and 4-wire transmitters
- **Bidirectional HART transmission**  
HART data transfer for repeater and isolator operation
- **3-Port isolation**  
Protection against erroneous measurements due to parasitic voltages or ground loops
- **Extremely slim design**  
6.2 mm slim housing for a simple and space saving installation
- **Optional In-Rail-Bus mounting rail connector**  
allows for fast and economical installation
- **Protective Separation acc. to EN61140**  
Protects service personnel and downstream devices against impermissibly high voltage

## Specifications:

Input		
Input signal	0/4... 20 mA	(4... 20 mA with HART signal)
Input resistance	≤50 Ω	
Over load	50 mA / 30 V	
Transmitter supply (Tx)	16 V (open circuit voltage/short circuit current < 22 V/35 mA)	
Communication signal	Bidirectional HART transmission, internal AC impedance 250 Ω	
Output		
Output signal	0/4... 20 mA	(4... 20 mA with HART signal)
Load	0... 600 Ω (at 20 mA)	(230... 600 Ω with HART signal)
Linear transmission range	-1... +110 %	
Residual ripple	< 10 mV <sub>rms</sub>	
General Data		
Transmission error	< 0.1 % full scale	
Temperature coefficient <sup>1)</sup>	< 100 ppm/K	
Cut-off frequency -3 dB	100 Hz	> 2,5 kHz HART signal
Response time T <sub>99</sub>	7 ms	
Test voltage	3 kV AC, 50 Hz, 1 min.	Input against output against power supply
Working voltage <sup>2)</sup> (Basic Insulation)	600 V AC/DC for overvoltage category II and pollution degree 2 acc. to EN 61010-	
Protection against electrical shock <sup>2)</sup>	Protective separation according to EN 61140 by reinforced insulation in accordance with EN 61010 -1 up to 300 V AC/DC for overvoltage category II and pollution degree 2	
Ambient temperature	Operation	-25°C to +70°C (-13 to +158°F)
	Transport and storage	-40°C to +85°C (-40 to +185°F)
Power supply	24 V DC	voltage range 16.8 V ... 31.2 V DC, approx. 1.3 W
EMC <sup>3)</sup>	EN 61326-1	
Construction	6.2 mm (0.244") housing, protection class IP 20, mounting on 35 mm DIN rail acc. to EN 60715	
Weight	Approx. 70 g	

1) Average TC related to full scale value in specified operating temperature range, reference temperature 23 °C

2) For applications with high working voltages, ensure there is sufficient spacing or isolation from neighboring devices and protection against electric shocks.

3) Minor deviations possible during interference

## Block diagram/Connections

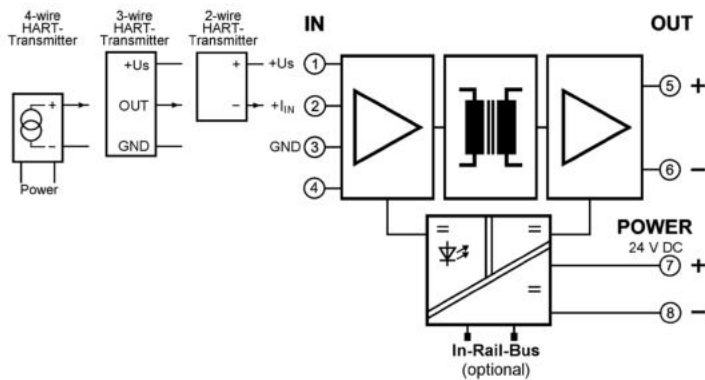

## Dimensions

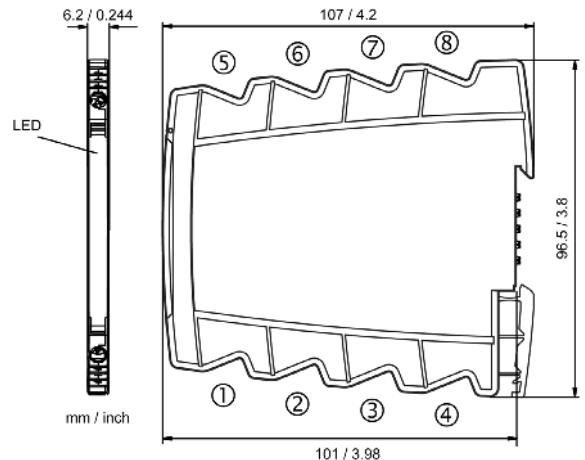

## Transmitter Repeater for Powering and Isolation of 2-wire Transmitters

IsoPAQ-110R is a Transmitter Repeater for powering and isolation of a non-isolated 2-wire transmitter.

Thanks to the isolation, the 4-20 mA transmitter signal can be connected to a grounded input circuit of a control system without risk for measurement errors due to ground loops.

The Transmitter Repeater needs no power supply, which contributes to reduced installation costs.

The high reliability ensures a safe system operation and low maintenance costs.

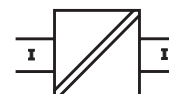

**COMPACT LINE**

COMPACT LINE is a line of very compact and cost-optimized Isolators, Transmitter Repeaters and Isolating Transmitters within the IsoPAQ family.

The small dimensions - only 60 mm deep and 11.2 mm wide - and the favorable pricing allow for space saving and economic installations.

- **Transmitter isolation**  
Problem-free connection of non-isolated 2-wire transmitters to grounded control system inputs
- **Transmitter powering**  
The 24 VDC power from the control system is transferred to the 2-wire transmitter
- **High accuracy**  
Negligible additional measurement errors in the loop
- **HART communication**  
Separate input terminals with built-in 250  $\Omega$  load resistor
- **Fixed ranges**  
Ready to use without any settings
- **Protective Separation acc. to EN 61140**  
The design and high isolation level (2.5 kV) provides protection for service personnel and downstream devices against impermissibly high voltage
- **Compact DIN-rail mounting**  
11.2 mm (0.44") housing combined with very low self heating allows for high density mounting. With a depth of only 60 mm, compact standard boxes can be used



## Specifications:

Input	
Input signal	4-20 mA
Operating current range	2-23 mA
Voltage drop	~ 4.7 V
HART communication	Separate terminals with 250 $\Omega$ input resistance. Additional voltage drop 5V @ 20 mA
Short circuit input current	$\leq 50$ mA
Output	
Output signal	4-20 mA
Supply voltage	15-30 VDC
Response time (10 to 90 % of end value)	< 10 ms
Ripple	< 0.2 % of end value, ~ 100 kHz
General data	
Transmission error	$\pm 0.1$ % of end value
Supply voltage influence	$\pm 0.01$ % of end value/V (deviation from 24 VDC)
Temperature coefficient <sup>1)</sup>	$\pm 0.01$ %/K of end value
Test voltage	2.5 kV, 50 Hz <span style="float: right;">Between all circuits</span>
Working voltage <sup>2)</sup> (Basic Insulation)	600 VAC/DC for overvoltage category II and pollution degree 2 acc. to EN 61010 part 1 between all circuits.
Protection against electrical shock <sup>2)</sup>	Protective separation acc. to EN 61140 by reinforced insulation acc. to EN 61010 part 1 up to 300 VAC/DC for overvoltage category II and pollution degree 2 between all circuits.
Ambient temperature	Operation <span style="float: right;">0 to +55 °C (32 to +131 °F)</span>
	Transport and storage <span style="float: right;">-25 to +80 °C (-13 to +176 °F)</span>
EMC <sup>3)</sup>	EN 61326-1
Construction	11.2 mm (0.44") housing, protection class: IP20
Connection	$\leq 2.5$ mm <sup>2</sup> , AWG 14
Weight	Approx. 50 g

1) Average TC in specified operating temperature range

2) As far as relevant the standards and rules mentioned above are considered by development and production of our devices. In addition relevant assembly rules are to be considered by installation of our devices in other equipments. For applications with high working voltages, take measures to prevent accidental contact and make sure that there is sufficient distance or insulation between adjacent situated devices.

3) Minor deviations possible during interference

## Block diagram/Connections

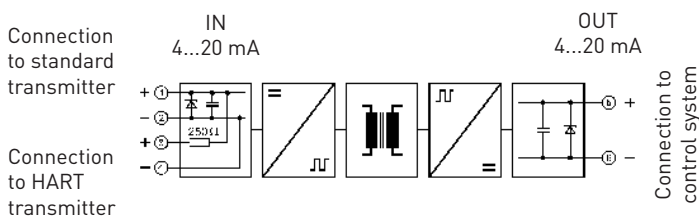

## Ordering information

Product	Input / Output	Part No.
IsoPAQ-110R	4-20 / 4-20 mA	4003083301

## Dimensions

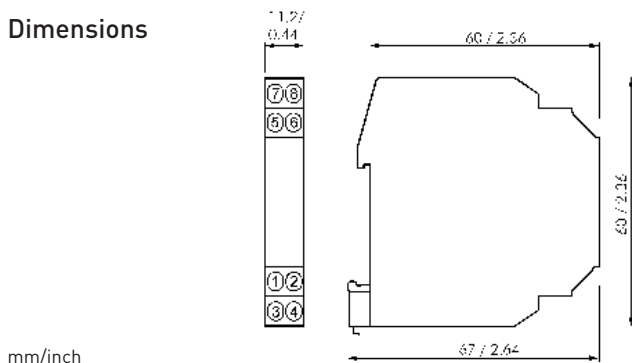

mm/inch



# Basic Isolation Transmitter for Unipolar mA/V Signals with Calibrated Range Selection

The Isolation Transmitter IsoPAQ-30P is a low-cost transmitter used for basic isolation and conversion of 0-20 mA, 4-20 mA and 0-10 V unipolar signals.

Due to the calibrated range selection of the input/output signals and the universal power supply, IsoPAQ-30P provides excellent flexibility and low storage and installation costs.

The high reliability ensures a safe system operation and low maintenance costs.

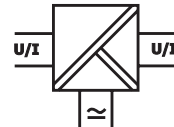

- **Calibrated range selection**  
Input and output range in mA or V can be set by using DIP switches without any further adjustments
- **Universal power supply for 20 to 253 VAC/DC**  
Applicable world-wide for all common supply voltages
- **3-port isolation**  
Protection against erroneous measurements due to parasitic voltages or ground loops
- **High-density DIN-rail mounting**  
12.5 mm (0.5") housing combined with very low self heating allows for high density mounting
- **Plug-in screw terminals**  
Simplifies installation and maintenance
- **Excellent reliability**  
Low self heating thanks to patented high-efficiency power supply provides long-term reliability and stability

## Specifications:

Input				
Input signal	0-20 mA <sup>1)</sup>	4-20 mA	0-10 V	Terminal/switch selectable
Input resistance	Current input		22 Ω	
	Voltage input		1 MΩ	
Overload	Current input		≤ 200 mA	
	Voltage input		Voltage limitation via 30 V Z-Diode, max.continuous current 30 mA	
Output				
Output signal	0-20 mA <sup>1)</sup>	4-20 mA	0-10 V	Switch selectable
Load	Current output		≤ 500 Ω	
	Voltage output		≥ 1 kΩ	
Offset	20 μA / 10 mV			
Ripple	< 0.2 % of end value, ~150 kHz			
General data				
Transmission error	± 0.3 % of measured value			
Temperature coefficient <sup>2)</sup>	± 0.015 %/K of end value			
Cut-off frequency (-3 dB)	Approx. 1 kHz			
Test voltage	2.5 kV, 50 Hz		Input against output against power supply	
Working voltage <sup>3)</sup> (Basic Insulation)	600 VAC/DC for overvoltage category II and pollution degree 2 acc. to EN 61010 part 1 between all circuits.			
Ambient temperature	Operation		-10 to +60 °C (+14 to +140 °F)	
	Transport and storage		-20 to +80 °C [-4 to +176 °F]	
Power supply	20 to 253 VAC/DC		AC 48 to 62 Hz, approx. 3 VA	
			DC approx. 1.5 W	
EMC <sup>4)</sup>	EN 61326-1			
Construction	12.5 mm (0.5") housing, protection class: IP20			
Connection	≤ 2.5 mm², AWG 14			
Weight	Approx. 100 g			

1) Factory setting

2) Average TC in specified operating temperature range

3) As far as relevant the standards and rules mentioned above are considered by development and production of our devices. In addition relevant assembly rules are to be considered by installation of our devices in other equipments. For applications with high working voltages, take measures to prevent accidental contact and make sure that there is sufficient distance or insulation between adjacent situated devices.

4) Minor deviations possible during interference

## Block diagram/Connections

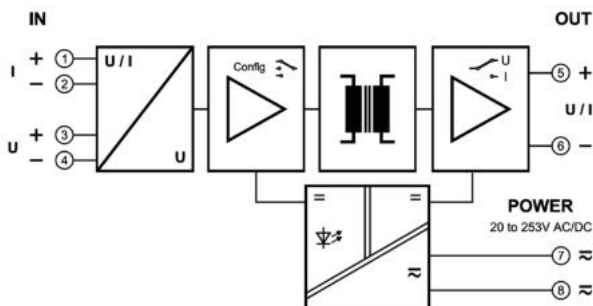

## Ordering information

Product	Input / Output	Part No.
IsoPAQ-30P	Calibrated range selection	70ISP30001

## Dimensions

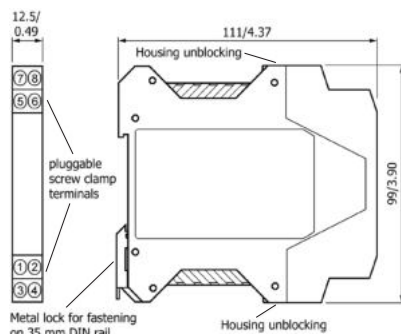

mm/inch

## Isolation Transmitter for Unipolar mA/V Signals with Fixed Ranges

The Isolation Transmitter IsoPAQ-131P is used for isolation and conversion of 0-20 mA, 4-20 mA and 0-10 V unipolar signals.

For applications where normally one signal combination only is used, IsoPAQ-131P offers a cost-effective alternative.

The high reliability and the Protective Separation are further features, which ensure a safe system operation.

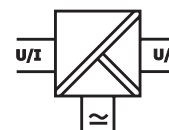

**COMPACT LINE**

COMPACT LINE is a line of very compact and cost-optimized Isolators, Transmitter Repeaters and Isolating Transmitters within the IsoPAQ family.

The small dimensions - only 60 mm deep and 11.2 mm wide - and the favorable pricing allow for space saving and economic installations.

- **3-port isolation**  
Protection against erroneous measurements due to parasitic voltages or ground loops
- **Fixed ranges**  
Ready to use without any settings
- **Universal power supply for 24 VAC/DC**  
Increased flexibility in industrial applications
- **Protective Separation acc. to EN 61140**  
The design and high isolation level (2.5 kV) provides protection for service personnel and downstream devices against impermissibly high voltage
- **Compact DIN-rail mounting**  
11.2 mm (0.44") housing combined with very low self heating allows for high density mounting. With a depth of only 60 mm, compact standard boxes can be used.
- **Excellent reliability**  
Low self heating thanks to high-efficiency power supply provides long-term reliability and stability



## Specifications:

Input				
Input signal	0-20 mA	4-20 mA	0-10 V	Factory set as ordered
Input resistance	Current input	5 Ω		
	Voltage input	1 MΩ		
Overload	Current input	≤ 200 mA		
	Voltage input	≤ 250 V		
Output				
Output signal	0-20 mA	4-20 mA	0-10 V	Factory set as ordered
Load	Current output	≤ 500 Ω		
	Voltage output	≥ 2kΩ		
Ripple	< 0.2 % of end value, ~ 100 kHz			
General data				
Transmission error	± 0.2 % of end value			
Temperature coefficient <sup>1)</sup>	± 0.02 %/K of end value			
Response time	< 5 ms			
Test voltage	2.5 kV, 50 Hz	Between all circuits		
Working voltage <sup>2)</sup> (Basic Insulation)	600 VAC/DC for overvoltage category II and pollution degree 2 acc. to EN 61010 part 1 between all circuits.			
Protection against electrical shock <sup>2)</sup>	Protective separation acc. to EN 61140 by reinforced insulation acc. to EN 61010 part 1 up to 300 VAC/DC for overvoltage category II and pollution degree 2 between all circuits.			
Ambient temperature	Operation	0 to +55 °C (32 to +131 °F)		
	Transport and storage	-25 to +80 °C (-13 to +176 °F)		
Power supply	24 VAC/DC, ± 15 %	AC 48 to 62 Hz, approx. 2 VA DC approx. 0.7 W		
EMC <sup>3)</sup>	EN 61326-1			
Construction	11.2 mm (0.44 ") housing, protection class: IP20			
Connection	≤ 2.5 mm², AWG 14			
Weight	Approx. 50 g			

1) Average TC in specified operating temperature range

2) As far as relevant the standards and rules mentioned above are considered by development and production of our devices. In addition relevant assembly rules are to be considered by installation of our devices in other equipments. For applications with high working voltages, take measures to prevent accidental contact and make sure that there is sufficient distance or insulation between adjacent situated devices.

3) Minor deviations possible during interference

## Block diagram/Connections

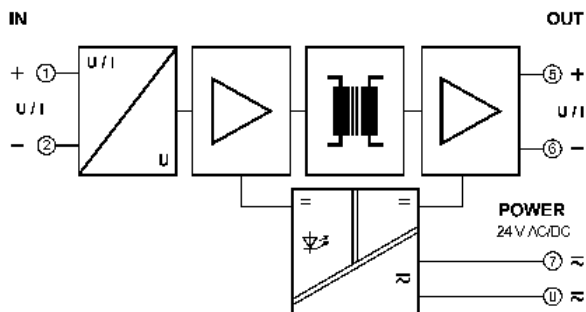

## Dimensions

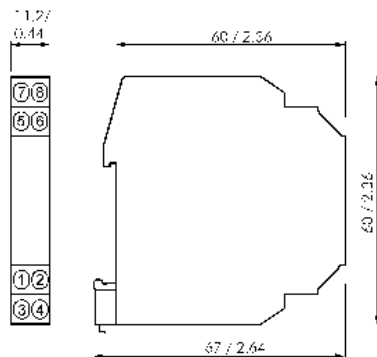

mm/inch

## Ordering information

Product	Input / Output	Part No.
IsoPAQ131P	0-20 mA / 0-20 mA	70ISC13112
	4-20 mA / 0-20 mA	70ISC13132
	0-10 V / 0-20 mA	70ISC13152
	0-20 mA / 4-20 mA	70ISC13114
	4-20 mA / 4-20 mA	70ISC13112
	0-10 V / 4-20 mA	70ISC13154
	0-20 mA / 0-10 V	70ISC13116
	4-20 mA / 0-10 V	70ISC13136
	0-10 V / 0-10 V	70ISC13156
	Power connector set for up to 10 units	70ADA00030

## Signal Splitter/Repeater with double outputs for mA and V signals

The Signal Splitter/Repeater IsoPAQ-632 is used for isolation, conversion and distribution of 0/4 ... 20 mA, 0/1 ... 5 V and 0/2 ... 10 V standard signals. The measuring input can also supply the loop power for 2-wire transmitters.

The input and two isolated outputs can be easily configured by using DIP switch. Due to the calibrated range selection no further adjustment is necessary.

The auxiliary power can be supplied via the connection terminals or via the optional In-Rail-Bus connector. A green LED on the front of the unit has been provided to monitor the power supply.

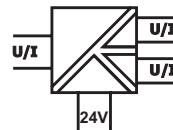

- **Calibrated signal setting via DIP switch**  
Input and outputs can be set by using DIP switch – high precision without any further adjustment
- **4-Port isolation**  
Protection against erroneous measurements due to parasitic voltages or ground loops
- **Extremely slim design**  
6.2 mm slim housing for a simple and space saving DIN rail mounting
- **Optional In-Rail-Bus mounting rail connector**  
allows for fast and economical installation
- **Protective Separation acc. to EN 61140**  
Protects service personnel and downstream devices against impermissibly high voltage
- **Maximum reliability**  
No maintenance costs

## Specifications:

Input			
Input signal	0... 20 mA	0... 10 V	0... 5 V
(calibrated switchable)	4... 20 mA	2... 10 V	1... 5 V
Input resistance	Current input	≤ 35 Ω	
	Voltage input	≥ 100 kΩ	
Overload	Current input	< 50 mA	
	Voltage input	< 30 V	
Transmitter supply Tx (switchable)	16 V (open circuit voltage/short circuit current ≤ 22 V/35 mA)		
Output I / Output II			
Output signal	0... 20 mA	0... 10 V	0... 5 V
(calibrated switchable)	4... 20 mA	2... 10 V	1... 5 V
Load	Current output: ≤ 6 V (300 Ω at 20 mA)		Voltage output: ≤ 5 mA (2 kΩ at 10 V)
Linear transmission range	-1 ... +110 %		
Residual ripple	< 10 mV <sub>rms</sub>		
General Data			
Transmission error	< 0.1 % full scale		
Temperature coefficient <sup>1)</sup>	< 100 ppm/K		
Cut-off frequency -3 dB	5 kHz		
Response time T <sub>99</sub>	150 μs		
Test voltage	3 kV AC, 50 Hz, 1 min.      Input against Output 1 against Output 2 against power supply		
Working voltage <sup>2)</sup> (Basic Insulation)	600 V AC/DC for overvoltage category II and pollution degree 2 acc. to EN 61010-1		
Protection against electrical shock <sup>2)</sup>	Protective separation according to EN 61140 by reinforced insulation in accordance with EN 61010-1 up to 300 V AC/DC for overvoltage category II and pollution degree 2 between all circuits		
Ambient temperature	Operation	-25°C to +70°C	(-13 to +158°F)
	Transport and storage	-40°C to +85°C	(-40 to +185°F)
Power supply	24 V DC      voltage range 16.8 ... 31.2 V DC, approx. 1.4 W		
EMC <sup>3)</sup>	EN 61326-1		
Construction	6.2 mm (0.244") housing, protection class IP 20, mounting on 35 mm DIN rail acc. to EN 60715		
Weight	Approx. 70 g		

1) Average TC related to full scale value in specified operating temperature range, reference temperature 23 °C

2) For applications with high working voltages, ensure there is sufficient spacing or isolation from neighboring devices and protection against electric shocks.

3) Minor deviations possible during interference

## Block diagram/Connections

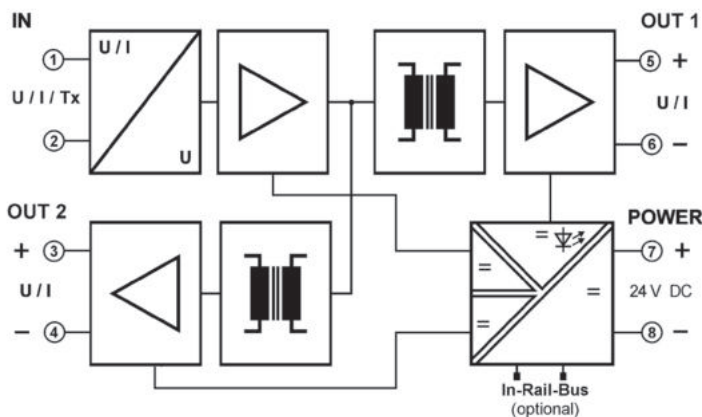

## Dimensions

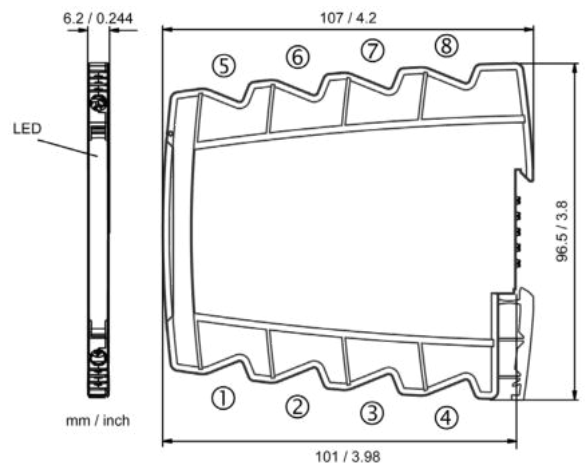

## High-performance isolation transmitter for mA/V Signals with calibrated range selection

The Isolation Amplifier IsoPAQ-641 is used for isolation and conversion of 0/4 ... 20 mA and 0/2 ... 10 V standard signals.

The input and output range of IsoPAQ-641 can be easily set by using DIP switch. Due to the calibrated range selection no further adjustment is necessary. Also the cut-off frequency can be adapted to the measurement task by using the DIP Switch.

The auxiliary power can be supplied via the connection terminals or via the optional In-Rail-Bus connector. A green LED on the front of the unit has been provided to monitor the power supply.

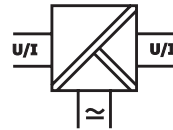

- **Calibrated signal setting via DIP switch**  
Input and output range can be set by using DIP switch – high precision without any further adjustment
- **3-Port Isolation**  
Protection against erroneous measurements due to parasitic voltages or ground loops
- **Extremely slim design**  
6.2 mm slim housing for a simple and space saving DIN rail mounting
- **Optional In-Rail-Bus mounting rail connector**  
allows for fast and economical installation
- **Protective Separation acc. to EN 61140**  
Protects service personnel and downstream devices against impermissibly high voltage
- **Maximum reliability**  
No maintenance costs



## Specifications:

Input			
Input signal (calibrated switchable)	0 ... 20 mA	4 ... 20 mA	
	0 ... 10 V	2 ... 10 V	
Input resistance	Current input	≤ 25 Ω	
	Voltage input	≥100 kΩ	
Overload	Current input	< 50 mA	
	Voltage input	< 30 V	
Output			
Output signal (calibrated switchable)	0 ... 20 mA	4 ... 20 mA	
	0 ... 10 V	2 ... 10 V	
Load	Current output: ≤12 V (600 Ω at 20 mA)		Voltage output: ≤ 5 mA (2 kΩ at 10 V)
Linear transmission range	-1 ... +110 %		
Residual ripple	< 10 mV <sub>rms</sub>		
General Data			
Transmission error	< 0.1 % full scale		
Temperature coefficient <sup>1)</sup>	< 100 ppm/K		
Cut-off frequency -3 dB (switchable)	5 kHz	100 Hz	10Hz
Response time T <sub>99</sub>	150 μs	7 ms	70 ms
Test voltage	3 kV AC, 50 Hz, 1 min.                      Input against output against power supply		
Working voltage <sup>2)</sup> (Basic insulation)	600 V AC/DC for overvoltage category II and pollution degree 2 acc. to EN 61010-1		
Protection against electrical shock <sup>2)</sup>	Protective separation according to EN 61140 by reinforced insulation in accordance with EN 61010-1 up to 300 V AC/DC for overvoltage category II and pollution degree 2 between all circuits		
Ambient temperature	Operation	-25°C to +70°C	
	Transport and storage	-40°C to +85°C	
Power supply	24 V DC	voltage range 16.8 V ... 31.2 V, approx. 0.7 W	
EMC <sup>3)</sup>	EN 61326-1		
Construction	6.2 mm (0.244") housing, protection class IP 20, mounting on 35 mm DIN rail acc. to EN 60715		
Weight	Approx. 70 g		

1) Average TC related to full scale value in specified operating temperature range, reference temperature 23 °C

2) For applications with high working voltages, ensure there is sufficient spacing or isolation from neighboring devices and protection against electric shocks.

3) Minor deviations possible during interference

## Block diagram/Connections

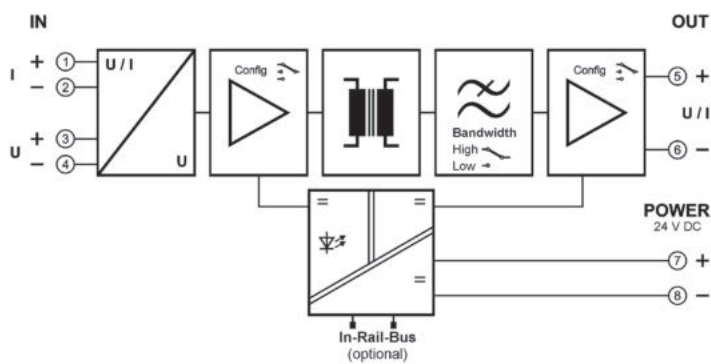

## Dimensions

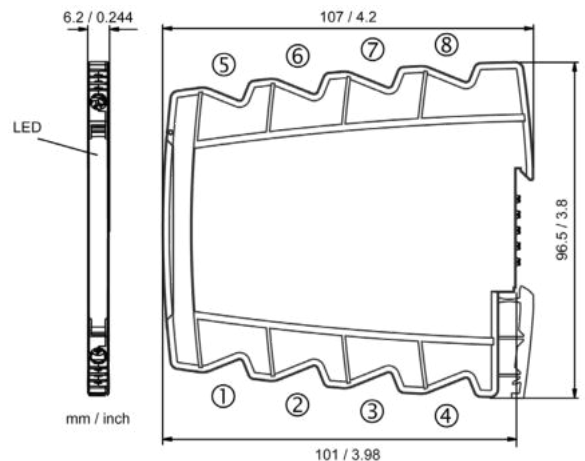

## High-performance Isolation Transmitter for Unipolar mA/V Signals with Calibrated Range Selection

The Isolation Transmitter IsoPAQ-40P is used for high-precision isolation and conversion of 0-20 mA, 4-20 mA and 0-10 V unipolar signals.

Due to the calibrated range selection of the input/output signals, the selectable bandwidth and the universal power supply, IsoPAQ-40P provides excellent flexibility and low storage and installation costs.

The high reliability and the Protective Separation are additional features that ensure a safe system operation.

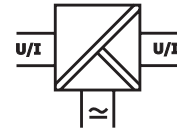

- Calibrated range selection**  
 Input and output range in mA or V can be set by using DIP switches without any further adjustments
- Protective Separation acc. to EN 61140**  
 The design and high isolation level (4 kV) provides protection for service personnel and downstream devices against impermissibly high voltage
- High accuracy**  
 Negligible additional measurement errors in the loop
- Universal power supply for 20 to 253 VAC/DC**  
 Applicable world-wide for all common supply voltages
- 3-port isolation**  
 Protection against erroneous measurements due to parasitic voltages or ground loops
- High-density DIN-rail mounting**  
 12.5 mm (0.5") housing combined with very low self heating allows for high density mounting
- Plug-in screw terminals**  
 Simplifies installation and maintenance
- Excellent reliability**  
 Low self heating thanks to patented high-efficiency power supply provides long-term reliability and stability

## Specifications:

Input				
Input signal	0-20 mA <sup>1)</sup>	4-20 mA	0-10 V	Terminal/switch selectable
Input resistance	Current input		22 Ω	
	Voltage input		1 MΩ	
Input capacitance	Approx. 1 nF			
Overload	Current input		≤ 200 mA	
	Voltage input		Voltage limitation via 30 V Z-Diode, max.continuous current 30 mA	
Output				
Output signal	0-20 mA <sup>1)</sup>	4-20 mA	0-10 V	Switch selectable
Load	Current output		≤ 600 Ω	
	Voltage output		≥ 1 kΩ	
Linear transmission range	-2 to +110 %			
Ripple	< 0.1 % of end value, ~150 kHz			
General data				
Transmission error	± 0.1 % of end value			
Temperature coefficient <sup>2)</sup>	± 0.005 %/K of end value			
Cut-off frequency (-3 dB)	> 1 kHz <sup>1)</sup> Switchable to < 30 Hz			
Test voltage	4 kV, 50 Hz Input against output against power supply			
Working voltage <sup>3)</sup> (Basic insulation)	600 VAC/DC for overvoltage category II and pollution degree 2 acc. to EN 61010 part 1 between all circuits.			
Protection against electrical shock <sup>3)</sup>	Protective separation acc. to EN 61140 by reinforced insulation acc. to EN 61010 part 1 up to 300 VAC/DC for overvoltage category II and pollution degree 2 between all circuits.			
Ambient temperature	Operation		-20 to +70 °C (-4 to +158 °F)	
	Transport and storage		-35 to +85 °C (-31 to +185 °F)	
Power supply	20 to 253 VAC/DC		AC 48 to 62 Hz, approx. 2 VA	
			DC approx. 1 W	
EMC <sup>4)</sup>	EN 61326-1			
Construction	12.5 mm [0.5"] housing, protection class: IP20			
Connection	≤ 2.5 mm <sup>2</sup> , AWG 14			
Weight	Approx. 100 g			

1) Factory setting

2) Average TC in specified operating temperature range

3) As far as relevant the standards and rules mentioned above are considered by development and production of our devices. In addition relevant assembly rules are to be considered by installation of our devices in other equipments. For applications with high working voltages, take measures to prevent accidental contact and make sure that there is sufficient distance or insulation between adjacent situated devices.

4) Minor deviations possible during interference

## Block diagram/Connections

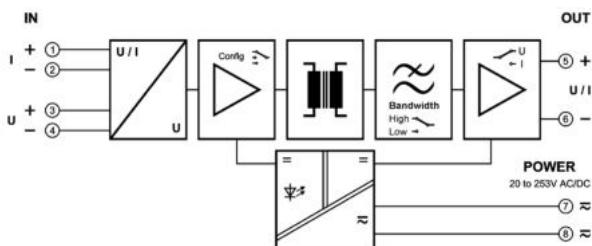

## Ordering information

Product	Input / Output	Part No.
IsoPAQ-40P	Calibrated range selection	70ISP40001

## Dimensions

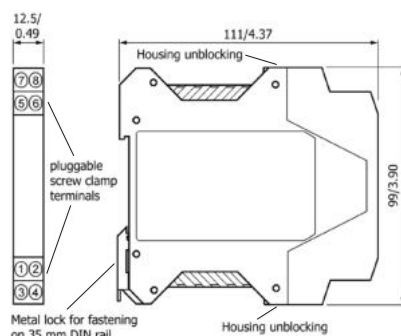

mm/inch

# High-performance Isolation Transmitter for Unipolar mA/V Signals with Fixed Ranges

The Isolation Transmitter IsoPAQ-41P is used for high-precision isolation and conversion of 0-20 mA, 4-20 mA and 0-10 V unipolar signals.

For applications where normally only one signal combination is used, IsoPAQ-41P offers a cost-effective alternative.

The high reliability and the Protective Separation are additional features that ensure a safe system operation.

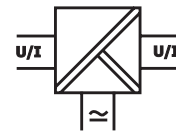

- **Fixed ranges**  
Ready to use without any settings
- **Protective Separation acc. to EN 61140**  
The design and high isolation level (4 kV) provides protection for service personnel and downstream devices against impermissibly high voltage
- **High accuracy**  
Negligible additional measurement errors in the loop
- **Universal power supply for 20 to 253 VAC/DC**  
Applicable world-wide for all common supply voltages
- **3-port isolation**  
Protection against erroneous measurements due to parasitic voltages or ground loops
- **High-density DIN-rail mounting**  
12.5 mm (0.5") housing combined with very low self heating allows for high density mounting
- **Plug-in screw terminals**  
Simplifies installation and maintenance
- **Excellent reliability**  
Low self heating thanks to patented high-efficiency power supply provides long-term reliability and stability



## Specifications:

Input				
Input signal	0-20 mA	4-20 mA	0-10 V	Factory set as ordered
Input resistance	Current input		22 Ω	
	Voltage input		1 MΩ	
Input capacitance	Approx. 1 nF			
Overload	Current input		≤ 200 mA	
	Voltage input		Voltage limitation via 30 V Z-Diode, max. continuous current 30 mA	
Output				
Output signal	0-20 mA	4-20 mA	0-10 V	Factory set as ordered
Load	Current output		≤ 600 Ω	
	Voltage output		≥ 1 kΩ	
Linear transmission range	-2 to +110 %			
Ripple	< 0.1 % of end value, ~150 kHz			
General data				
Transmission error	± 0.1 % of end value			
Temperature coefficient <sup>1)</sup>	± 0.005 %/K of end value			
Cut-off frequency (-3 dB)	> 1 kHz			
Test voltage	4 kV, 50 Hz		Input against output against power supply	
Working voltage <sup>2)</sup> (Basic insulation)	600 VAC/DC for overvoltage category II and pollution degree 2 acc. to EN 61010 part 1 between all circuits.			
Protection against electrical shock <sup>2)</sup>	Protective separation acc. to EN 61140 by reinforced insulation acc. to EN 61010 part 1 up to 300 VAC/DC for overvoltage category II and pollution degree 2 between all circuits.			
Ambient temperature	Operation		-20 to +70 °C (-4 to +158 °F)	
	Transport and storage		-35 to +85 °C (-31 to +185 °F)	
Power supply	20 to 253 VAC/DC		AC 48 to 62 Hz, approx. 2 VA	
			DC approx. 1 W	
EMC <sup>3)</sup>	EN 61326-1			
Construction	12.5 mm (0.5") housing, protection class: IP20			
Connection	≤ 2.5 mm², AWG 14			
Weight	Approx. 100 g			

1) Average TC in specified operating temperature range

2) As far as relevant the standards and rules mentioned above are considered by development and production of our devices. In addition relevant assembly rules are to be considered by installation of our devices in other equipments. For applications with high working voltages, take measures to prevent accidental contact and make sure that there is sufficient distance or insulation between adjacent situated devices.

3) Minor deviations possible during interference

## Block diagram/Connections

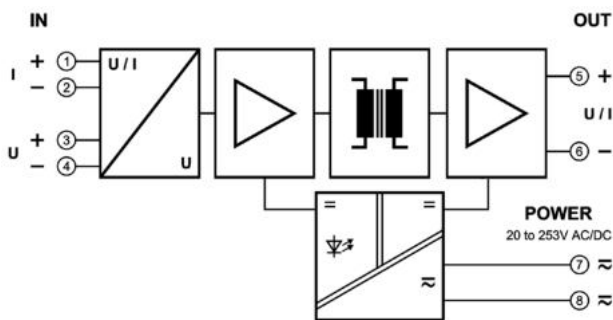

## Ordering information:

Product	Input / Output	Part No.
IsoPAQ-41P	0-20 mA / 0-20 mA	70ISP41012
	4-20 mA / 0-20 mA	70ISP41032
	0-10 V / 0-20 mA	70ISP41052
	0-20 mA / 4-20 mA	70ISP41014
	4-20 mA / 4-20 mA	70ISP41012
	0-10 V / 4-20 mA	70ISP41054
	0-20 mA / 0-10 V	70ISP41016
	4-20 mA / 0-10 V	70ISP41036
	0-10 V / 0-10 V	70ISP41056

## Dimensions

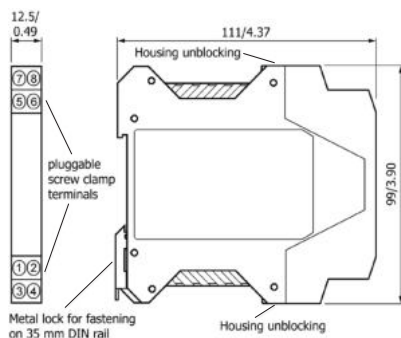

mm/inch

## High-performance Isolation Transmitter for Unipolar mA Signals with Fixed Range and Zero/Span Adjustment

The Isolation Transmitter IsoPAQ-51P is used for high-precision isolation of 0(4)-20 mA unipolar signals.

For applications where normally only one signal combination is used, IsoPAQ-51P offers a cost-effective alternative.

The zero and span adjustments allow for a fine-tuning of the measurement loop.

The high reliability and the Protective Separation are additional features that ensure a safe system operation.

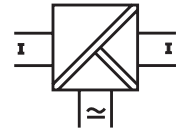

- Fixed ranges**  
 Ready to use without any settings
- Zero/Span Adjustment**  
 Allow for additional fine-tuning of the measurement loop
- Protective Separation acc. to EN 61140**  
 The design and high isolation level (4 kV) provides protection for service personnel and downstream devices against impermissibly high voltage
- High accuracy**  
 Negligible additional measurement errors in the loop
- Universal power supply for 20 to 253 VAC/DC**  
 Applicable world-wide for all common supply voltages
- 3-port isolation**  
 Protection against erroneous measurements due to parasitic voltages or ground loops
- High-density DIN-rail mounting**  
 12.5 mm (0.5") housing combined with very low self heating allows for high density mounting
- Plug-in screw terminals**  
 Simplifies installation and maintenance
- Excellent reliability**  
 Low self heating thanks to patented high-efficiency power supply provides long-term reliability and stability

## Specifications:

Input		
Input signal	0(4)-20 mA	
Input resistance	Approx. 25 Ω	
Overload	≤ 200 mA	
Output		
Output signal	0(4)-20 mA	
Load	≤ 600 Ω	
Linear transmission range	-2 to +110 %	
Ripple	< 0.1 % of end value, ~150 kHz	
General data		
Transmission error	± 0.1 % of end value	
Temperature coefficient <sup>1)</sup>	± 0.01 %/K of end value	
Zero/Span Adjustment	± 5 % of end value	
Cut-off frequency (-3 dB)	> 1 kHz	
Test voltage	4 kV, 50 Hz	Input against output against power supply
Working voltage <sup>2)</sup> (Basic Insulation)	600 VAC/DC for overvoltage category II and pollution degree 2 acc. to EN 61010 part 1 between all circuits.	
Protection against electrical shock <sup>2)</sup>	Protective separation acc. to EN 61140 by reinforced insulation acc. to EN 61010 part 1 up to 300 VAC/DC for overvoltage category II and pollution degree 2 between all circuits.	
Ambient temperature	Operation	-20 to +70 °C (-4 to +158 °F)
	Transport and storage	-35 to +85 °C (-31 to +185 °F)
Power supply	20 to 253 VAC/DC	AC 48 to 62 Hz, approx. 2 VA DC approx. 1 W
EMC <sup>3)</sup>	EN 61326-1	
Construction	12.5 mm (0.5") housing, protection class: IP20	
Connection	≤ 2.5 mm², AWG 14	
Weight	Approx. 100 g	

1) Average TC in specified operating temperature range

2) As far as relevant the standards and rules mentioned above are considered by development and production of our devices. In addition relevant assembly rules are to be considered by installation of our devices in other equipments. For applications with high working voltages, take measures to prevent accidental contact and make sure that there is sufficient distance or insulation between adjacent situated devices.

3) Minor deviations possible during interference

## Block diagram/Connections

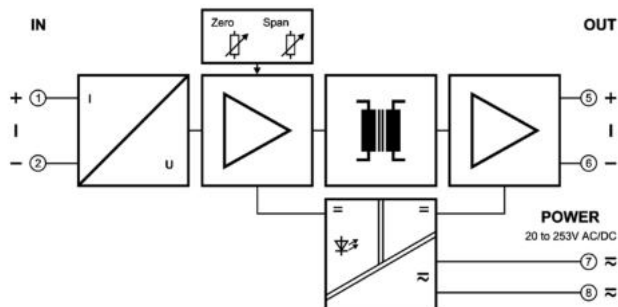

## Ordering information:

Product	Input / Output	Part No.
IsoPAQ-51P	0(4)-20 mA / 0(4)-20 mA	70ISP51012

## Dimensions

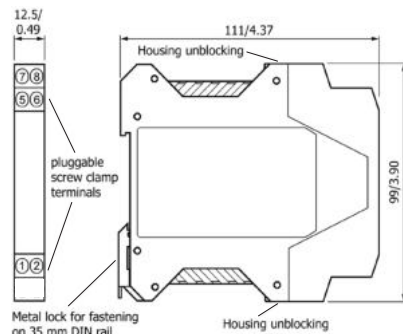

mm/inch



## Isolation transmitter for Bipolar and Unipolar mA/V signals with calibrated range selection

The Bipolar Isolation Amplifier IsoPAQ-661 is used for isolation and conversion of bipolar and unipolar industrial standard signals.

The input and output range of IsoPAQ-661 can be easily set by using DIP switch. Due to the calibrated range selection no further adjustment is necessary.

A switchable compensation of the measuring range can be performed at the Zero/Span potentiometers on the front panel. Also the cut-off frequency can be adapted to the measurement task by using the DIP Switch.

The auxiliary power can be supplied via the connection terminals or via the optional In-Rail-Bus connector. A green LED on the front of the unit has been provided to monitor the power supply.

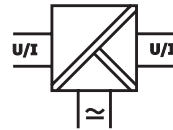

- **Calibrated signal setting via DIP switch**  
Input and output range can be set by using DIP switch – high precision without any further adjustment
- **High bandwidth; short response time**  
No signal distortion; no falsification of measured signal
- **Switchable Zero/Span compensation**  
For readjustment of the sensor or field device
- **3-Port isolation**  
Protection against erroneous measurements due to parasitic voltages or ground loops
- **Extremely slim design**  
6.2 mm slim housing for a simple and space saving DIN rail mounting
- **Optional In-Rail-Bus mounting rail connector**  
allows for fast and economical installation
- **Protective Separation acc. to EN 61140**  
Protects service personnel and downstream devices against impermissibly high voltage

## Specifications:

Input	Current			Voltage		
Input signal	±20 mA	0... 20 mA	4... 20 mA	±10 V	0... 10 V	2 ... 10 V
(calibrated switchable)	±10 mA	0... 10 mA	2... 10 mA	±5 V	0... 5 V	1 ... 5 V
Input resistance	≤ 25Ω			≥1 MΩ		
Overload	< 50 mA			< 30 V		
Output	Current			Voltage		
Output signal	±20 mA	0... 20 mA	4... 20 mA	±10 V	0... 10 V	2... 10 V
(calibrated switchable)	±10 mA	0... 10 mA	2... 10 mA	±5 V	0... 5 V	1... 5 V
Load	≤12 V (600 Ω at 20 mA)			≤5 mA (2 kΩ at 10 V)		
Linear transmission range	unipolar: -1... +110 %			bipolar: -110... +110 %		
Residual ripple	< 10 mV <sub>rms</sub>					
General Data						
Transmission error	< 0.1 % full scale					
Temperature coefficient <sup>1)</sup>	< 100 ppm/K					
Zero/Span compensation (switchable) <sup>2)</sup>	±5 % of measuring range					
Cut-off frequency -3 dB (switchable)	8 kHz			100 Hz		
Response time T <sub>99</sub>	100 μs			7 ms		
Test voltage	3 kV AC, 50 Hz, 1 min.			Input against output against power supply		
Working voltage <sup>2)</sup> (Basic Insulation)	600 V AC/DC for overvoltage category II and pollution degree 2 acc. to EN 61010-1					
Protection against electrical shock <sup>2)</sup>	Protective separation according to EN 61140 by reinforced insulation in accordance with EN 61010-1 up to 300 V AC/DC for overvoltage category II and pollution degree 2 between all circuits					
Ambient temperature	Operation		-25°C to +70°C		(-13 to +158°F)	
	Transport and storage		-40°C to +85°C		(-40 to +185°F)	
Power supply	24 V DC			voltage range 16.8 V ... 31.2 V DC, approx. 0.8 W		
EMC <sup>3)</sup>	EN 61326-1					
Construction	6.2 mm (0.244") housing, protection class IP 20, mounting on 35 mm DIN rail acc. to EN 60715					
Weight	Approx. 70 g					

1) Average TC related to full scale value in specified operating temperature range, reference temperature 23 °C

2) For applications with high working voltages, ensure there is sufficient spacing or isolation from neighboring devices and protection against electric shocks.

3) Minor deviations possible during interference

## Block diagram/Connections

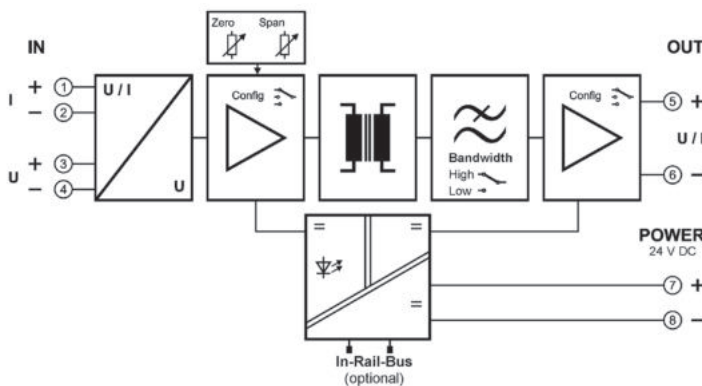

## Dimensions

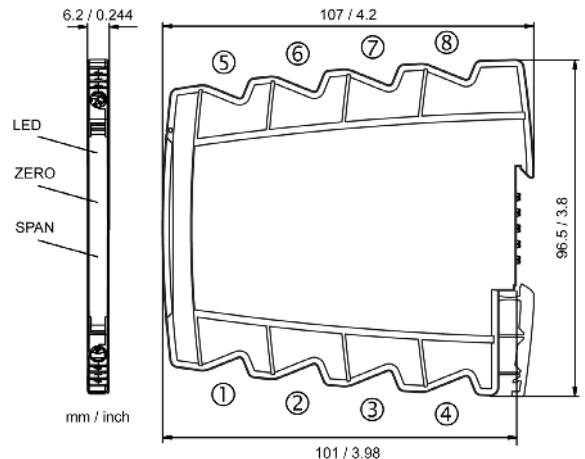

## Isolation Transmitter for Bipolar and Unipolar mA/V Signals with Fixed Ranges

The Isolation Transmitter IsoPAQ-161P is mainly used for isolation of bipolar signals, such as  $\pm 20$  mA,  $\pm 10$  mA,  $\pm 10$  V,  $\pm 5$  V, and conversion into unipolar output signals.

For applications where normally one signal combination only is used, IsoPAQ-161P offers a cost-effective alternative.

The high reliability and the Protective Separation are further features, which ensure a safe system operation.

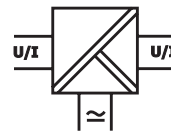

**COMPACT LINE**

COMPACT LINE is a line of very compact and cost-optimized Isolators, Transmitter Repeaters and Isolating Transmitters within the IsoPAQ family.

The small dimensions - only 60 mm deep and 11.2 mm wide - and the favorable pricing allow for space saving and economic installations.

- **3-port isolation**  
Protection against erroneous measurements due to parasitic voltages or ground loops
- **Bipolar input signals**  
Bipolar input signals, e.g.  $-10..0..+10$  V, as well as special ranges available
- **Fixed ranges**  
Ready to use without any settings
- **Universal power supply for 24 VAC/DC**  
Increased flexibility in industrial applications
- **Protective Separation acc. to EN 61140**  
The design and high isolation level (2.5 kV) provides protection for service personnel and downstream devices against impermissibly high voltage
- **Compact DIN-rail mounting**  
11.2 mm (0.44") housing combined with very low self heating allows for high density mounting. With a depth of only 60 mm, compact standard boxes can be used.
- **Excellent reliability**  
Low self heating thanks to high-efficiency power supply provides long-term reliability and stability



## Specifications:

Input			
Input signal <sup>1)</sup>	± 20 mA	± 10 mA	Factory set as ordered
	± 10 V	± 5 V	
Input resistance	Current input	5 Ω	
	Voltage input	1 MΩ	
Overload	Current input	≤ 200 mA	
	Voltage input	≤ 250 V	
Output			
Output signal <sup>1)</sup>	0-20 mA	4-20 mA	Factory set as ordered
	0-10 V	0-5 V	
Load	Current output	≤ 500 Ω	
	Voltage output	≥ 2 kΩ	
Ripple	< 0.1 % of end value, ~ 100 kHz		
General data			
Transmission error	± 0.2 % of measuring span		
Temperature coefficient <sup>2)</sup>	± 0.02 %/K of measuring span		
Response time	< 5 ms		
Test voltage	2.5 kV, 50 Hz	Between all circuits	
Working voltage <sup>3)</sup> (Basic Insulation)	600 VAC/DC for overvoltage category II and pollution degree 2 acc. to EN 61010 part 1 between all circuits.		
Protection against electrical shock <sup>3)</sup>	Protective separation acc. to EN 61140 by reinforced insulation acc. to EN 61010 part 1 up to 300 VAC/DC for overvoltage category II and pollution degree 2 between all circuits.		
Ambient temperature	Operation	0 to +55 °C (32 to +131 °F)	
	Transport and storage	-25 to +80 °C (-13 to +176 °F)	
Power supply	24 VAC/DC, ± 15 %	AC 48 to 62 Hz, approx. 2 VA	
		DC approx. 0.7 W	
EMC <sup>4)</sup>	EN 61326-1		
Construction	11.2 mm (0.44") housing, protection class: IP20		
Connection	≤ 2.5 mm², AWG 14		
Weight	Approx. 50 g		

1) Other signals on request

2) Average TC in specified operating temperature range

3) As far as relevant the standards and rules mentioned above are considered by development and production of our devices. In addition relevant assembly rules are to be considered by installation of our devices in other equipments. For applications with high working voltages, take measures to prevent accidental contact and make sure that there is sufficient distance or insulation between adjacent situated devices.

4) Minor deviations possible during interference

## Block diagram/Connections

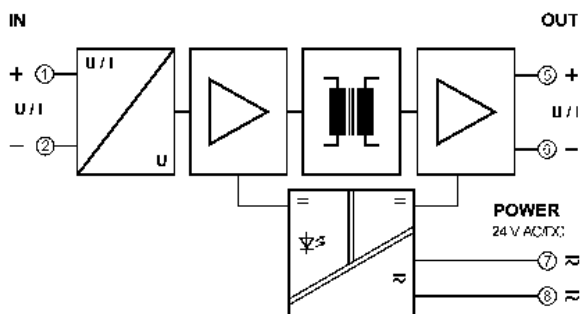

## Dimensions

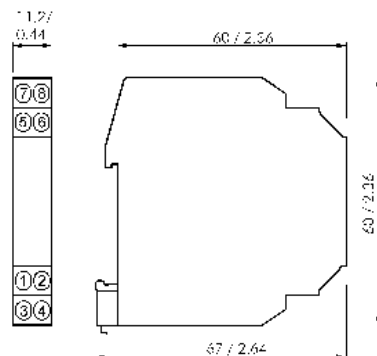

mm/inch

## Ordering information

Product	Part No.	
IsoPAQ161P	70ISC161XX	
Input	$\pm 10 \text{ V}$	1
	$\pm 5 \text{ V}$	2
	0-5 V	3
	$\pm 20 \text{ mA}$	4
	$\pm 10 \text{ mA}$	5
Output	0-20 mA	2
	4-20 mA	4
	0-5 V	5
	0-10 V	6
Power connector set for up to 10 units		70ADA00030

# High-performance Isolation Transmitter for Bipolar and Unipolar mA/V Signals with Extensive Range Selection and Zero/Span Adjustment

The Isolation Transmitter IsoPAQ-60P is used for highprecision isolation and conversion of 0-20 mA, 4-20 mA and 0-10 V bipolar and unipolar signals.

Due to the extensive range selection with a choice of 144 input/output signal combinations, the selectable bandwidth and the universal power supply, IsoPAQ-60P is a true universal transmitter for any demanding isolation application.

The zero and span adjustments allow for a fine-tuning of the measurement loop.

The high reliability and the Protective Separation are additional features that ensure a safe system operation.

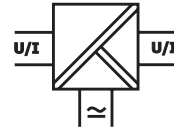

- **Extensive range selection**  
Input and output range in mA or V can be set in 144 combinations by using DIP switches
- **Zero/Span Adjustment**  
Allow for additional fine-tuning of the measurement loop and recalibration after a range selection
- **Extremely fast response**  
Cut-off frequency higher than 10 kHz, switchable to 30 Hz
- **Protective Separation acc. to EN 61140**  
The design and high isolation level (4 kV) provides protection for service personnel and downstream devices against impermissibly high voltage
- **High accuracy**  
Negligible additional measurement errors in the loop
- **Universal power supply for 20 to 253 VAC/DC**  
Applicable world-wide for all common supply voltages
- **3-port isolation**  
Protection against erroneous measurements due to parasitic voltages or ground loops
- **High-density DIN-rail mounting**  
12.5 mm (0.5") housing combined with very low self heating allows for high density mounting
- **Plug-in screw terminals**  
Simplifies installation and maintenance
- **Excellent reliability**  
Low self heating thanks to patented high-efficiency power supply provides long-term reliability and stability

## Specifications:

Input	Voltage			Current		
Input signal (terminal/switch selectable)	± 10 V <sup>1)</sup> ± 5 V	0-10 V 0-5 V	2-10 V 1-5 V	± 20 mA ± 10 mA	0-20 mA 0-10 mA	4-20 mA 2-10 mA
Input resistance	Approx. 1 MΩ			Approx. 25 Ω		
Input capacitance	Approx. 1 nF			Approx. 1 nF		
Overload	Voltage limitation via 30 V Z-Diode, max. continuous current 30 mA			≤ 200 mA		
Output	Voltage			Current		
Output signal (switch selectable)	± 10 V <sup>1)</sup> ± 5 V	0-10 V 0-5 V	2-10 V 1-5 V	± 20 mA ± 10 mA	0-20 mA 0-10 mA	4-20 mA 2-10 mA
Load	≤ 10 mA (1 kΩ @ 10 V)			≤ 12 V (600 Ω @ 20 mA)		
Linear transmission range	Unipolar: -2 to +110 %, Bipolar: -110 to +110 %					
Ripple	< 0.1 % of end value, ~150 kHz					
General data						
Transmission error	± 0.1 % of end value					
Temperature coefficient <sup>2)</sup>	± 0.01 % /K of end value					
Zero/Span adjustment	± 10 % of end value					
Cut-off frequency (-3 dB)	> 10 kHz <sup>1)</sup>			Switchable to approx. 30 Hz		
Test voltage	4 kV, 50 Hz			Input against output against power supply		
Working voltage <sup>3)</sup> (Basic Insulation)	1000 VAC/DC for overvoltage category II and pollution degree 2 acc. to EN 61010 part 1 between all circuits.					
Protection against electrical shock <sup>3)</sup>	Protective separation acc. to EN 61140 by reinforced insulation acc. to EN 61010 part 1 up to 600 VAC/DC for overvoltage category II and pollution degree 2 between all circuits.					
Ambient temperature	Operation			-20 to +70 °C (+14 to +158 °F)		
	Transport and storage			-35 to +85 °C (-31 to +185 °F)		
Power supply	20 to 253 VAC/DC			AC 48 to 62 Hz, approx. 2 VA DC approx. 1 W		
EMC <sup>4)</sup>	EN 61326-1					
Construction	12.5 mm (0.5") housing, protection class: IP20					
Connection	≤ 2.5 mm², AWG14					
Weight	Approx. 100 g					

1) Factory settings

2) Average TC in specified operating temperature range

3) As far as relevant the standards and rules mentioned above are considered by development and production of our devices. In addition relevant assembly rules are to be considered by installation of our devices in other equipments. For applications with high working voltages, take measures to prevent accidental contact and make sure that there is sufficient distance or insulation between adjacent situated devices.

4) Minor deviations possible during interference

## Block diagram/Connections

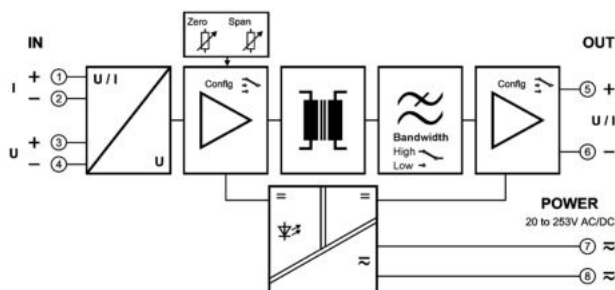

## Ordering information:

Product	Input / Output	Part No.
IsoPAQ-60P	$\pm 10\text{V}/\pm 10\text{V}$	70ISP60001
Calibration for other range		70CAL00001

## Dimensions

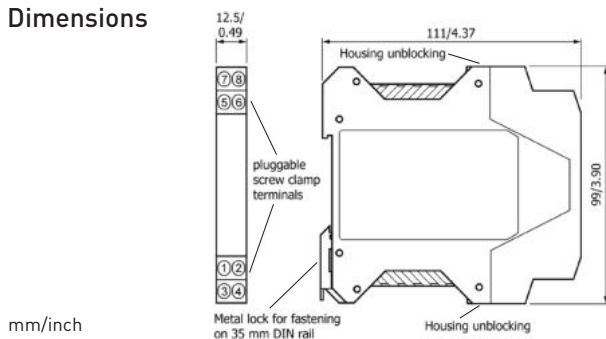

mm/inch

# Basic Isolation Transmitter for Unipolar Shunt Voltages with Calibrated Range Selection

The Isolation Transmitter IsoPAQ-70S is used for isolation and conversion of unipolar shunt voltages into standard mA/V signal.

Due to the calibrated range selection and the universal power supply, IsoPAQ-70S provides excellent flexibility and low storage and installation costs.

The high reliability ensures a safe system operation and low maintenance costs.

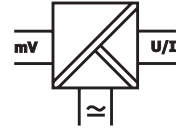

- **Calibrated range selection**  
Input ranges in mV and output ranges in mA or V can be set by using DIP switches without any further adjustments
- **Universal power supply for 20 to 253 VAC/DC**  
Applicable world-wide for all common supply voltages
- **3-port isolation**  
Protection against erroneous measurements due to parasitic voltage or ground loops
- **High-density DIN-rail mounting**  
12.5 (0.5") housing combined with very low self heating allows for high density mounting
- **Plug-in screw terminals**  
Simplifies installation and maintenance
- **Excellent reliability**  
Low self heating thanks to patented high-efficiency power supply provides long-term reliability and stability





## Specifications:

Input				
Input signal	0-60 mV	0-150 mV	Terminal selectable	
Input resistance	> 25 kΩ			
Input capacitance	Approx. 1 nF			
Overload	Voltage limitation via 30 V Z-Diode, max. continuous current 30 mA			
Output				
Output signal	0-10 V <sup>1)</sup>	0-20 mA	4-20 mA	Switch selectable
Load	Current output	≤ 500 Ω		
	Voltage output	≥ 1 kΩ		
Offset	20 μA / 10 mV			
Ripple	< 0.2 % of end value, ~150 kHz			
General data				
Transmission error	± 0.3 % of measured value			
Temperature coefficient <sup>2)</sup>	± 0.015 %/K of end value			
Cut-off frequency (-3 dB)	Approx. 1 kHz			
Test voltage	2.5 kV, 50 Hz		Input against output against power supply	
Working voltage <sup>3)</sup> (Basic Insulation)	600 VAC/DC for overvoltage category II and pollution degree 2 acc. to EN 61010 part 1 between all circuits.			
Ambient temperature	Operation		-10 to +60 °C (+14 to +140 °F)	
	Transport and storage		-20 to +80 °C (-4 to +176 °F)	
Power supply	20 to 253 VAC/DC		AC 48 to 62 Hz, approx. 3 VA	
			DC approx. 1.5 W	
EMC <sup>4)</sup>	EN 61326-1			
Construction	12.5 mm (0.5") housing, protection class: IP20			
Connection	≤ 2.5 mm², AWG 14			
Weight	Approx. 100 g			

1) Factory setting

2) Average TC in specified operating temperature range

3) As far as relevant the standards and rules mentioned above are considered by development and production of our devices. In addition relevant assembly rules are to be considered by installation of our devices in other equipments. For applications with high working voltages, take measures to prevent accidental contact and make sure that there is sufficient distance or insulation between adjacent situated devices.

4) Minor deviations possible during interference

## Block diagram/Connections

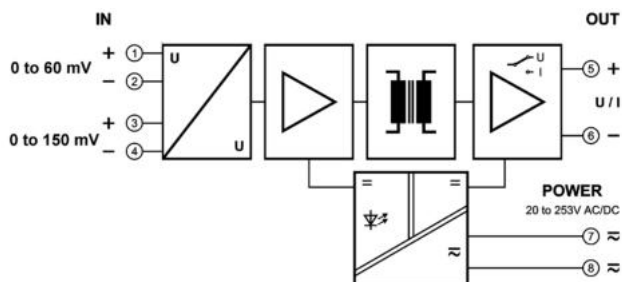

## Ordering information:

Product	Input / Output	Part No.
IsoPAQ-70S	Calibrated range selection	70ISS70001

## Dimensions

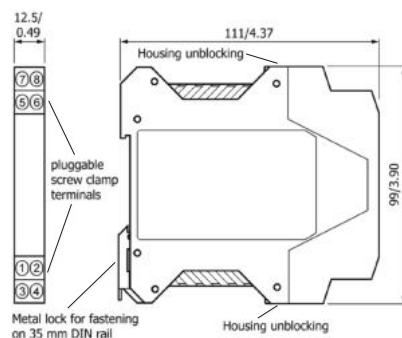

mm/inch

# High-performance Isolation Transmitter for Bipolar and Unipolar Shunt Voltages with Extensive Range Selection and Zero/Span Adjustment

The Isolation Transmitter IsoPAQ-80S is used for high-precision isolation and conversion of bipolar and unipolar shunt voltages into standard mA/V signals.

Due to the extensive range selection, the selectable bandwidth and the universal power supply, IsoPAQ-80S is a true universal transmitter for any demanding shunt voltage isolation application.

The zero and span adjustments allow for a fine-tuning of the measurement loop.

The high reliability and the Protective Separation are additional features that ensure a safe system operation.

- **Extensive range selection**  
Input ranges in mV and output ranges in mA or V can be set in 144 combinations by using DIP switches
- **Zero/Span Adjustment**  
Allow for additional fine-tuning of the measurement loop and recalibration after a range selection
- **Extremely fast response**  
Cut-off frequency higher than 10 kHz, switchable to 30 Hz
- **Protective Separation acc. to EN 61140**  
The design and high isolation level (4 kV) provides protection for service personnel and downstream devices against impermissibly high voltage
- **High accuracy**  
Negligible additional measurement errors in the loop
- **Universal power supply for 20 to 253 VAC/DC**  
Applicable world-wide for all common supply voltages
- **3-port isolation**  
Protection against erroneous measurements due to parasitic voltages or ground loops
- **High-density DIN-rail mounting**  
12.5 mm (0.5") housing combined with very low self heating allows for high density mounting
- **Plug-in screw terminals**  
Simplifies installation and maintenance
- **Excellent reliability**  
Low self heating thanks to patented high-efficiency power supply provides long-term reliability and stability

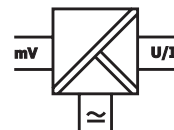

## Specifications:

Input	Voltage					
Input signal	± 60 mV <sup>1)</sup>	± 100 mV	± 150 mV	± 250 mV	± 300 mV	± 500 mV
(terminal/switch selectable)	0-60 mV	0-100 mV	0-150 mV	0-250 mV	0-300 mV	0-500 mV
Input resistance	> 100 kΩ					
Input capacitance	Approx. 1 nF					
Overload	Voltage limitation via 30 V Z-Diode, max. continuous current 30 mA					
Output	Voltage			Current		
Output signal	± 10 V <sup>1)</sup>	0-10 V	2-10 V	± 20 mA	0-20 mA	4-20 mA
(switch selectable)	± 5 V	0-5 V	1-5 V	± 10 mA	0-10 mA	2-10 mA
Load	≤ 10 mA (1 kΩ @ 10 V)			≤ 12 V (600 Ω @ 20 mA)		
Linear transmission range	Unipolar: -2 to +110 %, Bipolar: -110 to +110 %					
Ripple	< 0.2 % of end value, ~150 kHz					
General data						
Transmission error	± 0.1 % of end value					
Temperature coefficient <sup>2)</sup>	± 0.01 %/K of end value					
Zero/Span adjustment	± 10 % of end value					
Cut-off frequency (-3 dB)	> 10 kHz <sup>1)</sup> Switchable to approx. 30 Hz					
Test voltage	4 kV, 50 Hz		Input against output against power supply			
Working voltage <sup>3)</sup> (Basic Insulation)	1000 VAC/DC for overvoltage category II and pollution degree 2 acc. to EN 61010 part 1 between all circuits.					
Protection against electrical shock <sup>3)</sup>	Protective separation acc. to EN 61140 by reinforced insulation acc. to EN 61010 part 1 up to 600 VAC/DC for overvoltage category II and pollution degree 2 between all circuits.					
Ambient temperature	Operation		-20 to +70 °C (-4 to +158 °F)			
	Transport and storage		-35 to +85 °C (-31 to +185 °F)			
Power supply	20 to 253 VAC/DC		AC 48 to 62 Hz, approx. 2 VA DC approx. 1 W			
EMC <sup>4)</sup>	EN 61326-1					
Construction	12.5 mm (0.5") housing, protection class: IP20					
Connection	≤ 2.5 mm², AWG 14					
Weight	Approx. 100 g					

1) Factory setting

2) Average TC in specified operating temperature range

3) As far as relevant the standards and rules mentioned above are considered by development and production of our devices. In addition relevant assembly rules are to be considered by installation of our devices in other equipments. For applications with high working voltages, take measures to prevent accidental contact and make sure that there is sufficient distance or insulation between adjacent situated devices.

4) Minor deviations possible during interference

## Block diagram/Connections

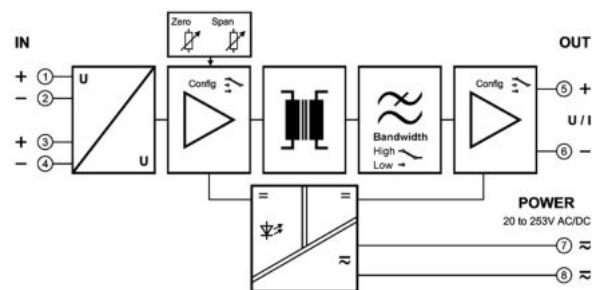

## Ordering information:

Product	Input / Output	Part No.
IsoPAQ-80S	$\pm 60 \text{ mV} / \pm 10 \text{ V}$	70ISS80001
Calibration for other range		70CAL00001

## Dimensions

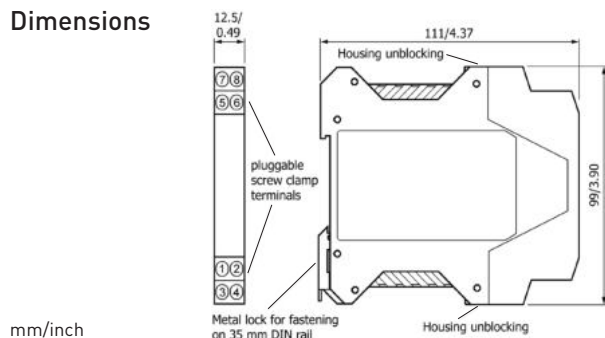

mm/inch

## In-Rail-Bus Power Terminal

The 6.2 mm wide IsoPAQ-Connect power terminal is used for supplying the In-Rail-Bus DIN rail connector with supply voltage. Two separate and reverse polarity protected voltage inputs allow a redundant voltage supply of 24 V DC and a maximum current of 3 A (recommended fuse: 3,5 A, Slow-blow).

The status of the power supply of both voltage inputs will be displayed each by a LED on front. A green LED lights up when there is supply voltage on the voltage input. A red LED indicates reversed polarity.



- Feed-in of power supply to the In-Rail-Bus
- For 3 A maximum
- For up to 80 In-Rail-Bus devices
- Redundant power supply possible, decoupled via diodes
- Operating and fault indication by LED
- Output voltage = input voltage – 0.5 V
- Construction: 6.2 x 96 x 197 mm



## In-Rail-Bus Bus Connector 5-wire bus system for DIN rail

The In-Rail-Bus system is a user-friendly and highly flexible system for reliable and quick transmission of signals, data and energy. It can be easily integrated in the 35 mm standard DIN rail and accommodates the Bus PCB that can be individually configured. The great benefit of the In-Rail-Bus system is that it reduces costs for wiring when it comes to connection, distribution or even power supply.

With its high flexibility this concept allows a variety of custom solutions and also later system changes simple. The IsoPAQ-Connect power terminal is used for supplying the In-Rail-Bus DIN rail connector with supply voltage.



- User friendly and easy to service
- Free choice of positions
- Connecting rather than wiring
- Highly scalable
- High contact reliability
- Cost-effective manufacturing and installation







**INOR**